THOUSANDS OF COSHOCTON PEOPLE IN BOTH CITY, COUNTRY AND SURROUNDING TOWNS READ THE DAILY AGE EVERY DAY, BECAUSE IT GIVES THE NEWS.

They Buy at Home

Daily Age readers are citizens who buy of Coshocton merchants. They are Coshocton Boosters. Age circulation gives quantity and quality.

COSHOCTON DAILY AGE.

VOL. 21. No. 20. TUESDAY COSHOCTON, OHIO, July 25, 1911. TUESDAY TWO CENTS

WEATHER FORECAST
FAIR
TONIGHT AND WEDNESDAY.

Spirit of Her Departed Husband Stalks Through House at Midnight for She Broke Promise

SIMON FISHER HAUNTS HIS WIFE, SAYS FAMILY

Widow of Late Simon Fisher Shadow of Her Former Self and Family Has Fears — Hear Strange Noises and Have Visions of Man Who Hated Wife's Affinity Is the Stout Claim of Fishers.

The wrath of the spirit of the late Simon Fisher has been brought down upon the wife of Walter Carnes whose second husband was Fisher. Fisher secured a promise from his wife on his death-bed that she would never marry Carnes, whom he hated with a bitter hate; but just one month and three days after the death of Fisher the widow broke her promise and married Carnes. Since a month after the marriage the ghost of the late Mr. Fisher has haunted the little house on North Sixth street in which Fisher and his wife lived but which is now occupied by Carnes and Fisher's widow. Mrs. Carnes has worried until she is but a shadow of her former self and little strands of silver have appeared in her hair. Although only 40 years old, Mrs. Carnes looks 50.

Simon Fisher when alive was a non-believer—had no religion. He and his wife quarreled and lived unhappily. Fisher was much older than his wife which partly explained the strained relations. Mrs. Fisher became enamoured of Carnes and the two became fast friends. Fisher took a decided dislike to the younger man. At one time he became so enraged that he purchased a revolver and started out to find Carnes to shoot him.

Death-bed Promise.

One day Fisher became suddenly ill and rapidly failed. Worry over his family troubles and physical disability soon sapped away his life blood and he died. A few minutes before his death he called his wife to his bedside and extracted from her the promise that she would never marry Carnes and would have nothing more to do with him. The promise was given.

Mr. Fisher was buried wearing a black suit and a white shirt and collar.

Just one month and three days after the death of her husband Mrs. Fisher was married to Carnes — on Easter Sunday last. They lived happily for a month when one night they were awakened by strange noises, as though someone were walking through the rooms of the restaurant in which the Carnes lived at the time. Mrs. Carnes and her husband became so frightened that they arose and lighted up the dining room of their restaurant and spent the rest of the night there.

A few weeks later the restaurant (now the Imperial) was sold by Mrs. Carnes and they moved into a house on North Sixth street in which Mrs. Carnes and her former husband lived. The strange noises followed them there.

Sees the Spirit.

Ernest Middy, a son of Mrs. Carnes by her first husband, Christ Middy, was lying on a couch in a downstairs room about two weeks ago when he was awakened by someone gently touching him on the shoulder. He awoke and was startled to see Simon Fisher standing by the couch. Before Middy could speak the shaddowy form walked across the room to a door and entered the bedroom which was formerly used by Fisher. Middy, in an interview Tuesday, said that Fisher wore the same clothes he wore when buried. Middy declares that that the vision was not an hallucination as he does not believe in spirits.

"I was born with a veil," said Middy. It is said that if the veil is kept that the child may see and talk with spirits. Middy however does not attach any importance to this.

Middy told the whole story to an Age reporter and is stout in his claim of its absolute veracity in every particular.

Other members of the family have heard strange noises in the house. One of Fisher's own children says that she heard sounds as though someone were walking through the house. Others have heard dresser drawers in an upstairs room rattle and doors have opened and closed. Investigation into the cause of these has never revealed anything.

Dogs Her Steps.

Mrs. Carnes has been followed around the house for hours by the spirit. She hears the foot-steps but when glancing around she is unable to see anything. She will say but little about the strange occurrances but is worrying herself sick. Ever since the first strange noise was heard she has been ill and is rapidly losing flesh.

Mr. and Mrs. Carnes are now spending the summer in a camp to get away from the noises and the spirit's strange actions. The family fears that Mrs. Carnes may worry herself into a critical illness.

Mrs. Carnes was married three times. Her first husband was Christ Middy. By this marriage one son was born, Ernest, who with his wife lived with Mrs. Carnes. Her second husband was Fisher. They had five children all of whom are at home and all of whom have heard the noises. The third husband is Walter Carnes.

LABOR DAY IS FREE TO ALL

Want Fair Grounds Free And To Charge No Admittance

If the Central Trades and Labor Council can prevail upon the members of the agricultural board to let them have the fair grounds without charge have the fair grounds without charge, no charge will be made at the gate. An attempt is now being made by a committee from the Trades Council to get the grounds free.

One of the members of the committee said Monday night that this year was going to be the biggest and the best Labor Day celebration Coshocton has ever seen. The fact that granges of the county have agreed to come in and help boost the thing along and also to take part in the celebration has done wonders and has changed the plans of the Trades council completely. They intended having a big time before the granges consented to take part but now—well it will be the best thing to wait and see what comes.

The committee is working hard and earnestly on the plans. They announce that there will be no parade on that day., at least not a spectacular one. The streets will be given over to the grangers to march to and from the fair grounds.

Although it is many weeks away yet, interest is being shown on every side and that the celebration will be a success is a foregone conclusion.

BOY RUNS FISH HOOK IN HAND

Everett Sherrard Meets With Painful Accident At Basin.

Everett Sherrard, the 12-year-old son of John Sherrard, who resides at the corner of Walnut and Sixth-sts., met with a very painful accident on Monday afternoon while fishing at the basin.

Young Sherrard had baited the hook and was preparing to cast it into the water when it caught in the middle finger on his left hand. The boy hurried to Coshocton and Dr. Lear removed the hook from the digit. No serious results are anticipated.

JOHNSON SELLS INTEREST TO BRIGHT

Paul B. Johnston Tuesday afternoon sold his interest in the Mission poolroom at Main and Hickory sts. to his partner Ed Bright who takes over the entire business at once. Mr. Johnston drops out of the business.

Mr. Johnston just recently engaged in the business resigning his position as police chief to take it up. He has not announced his plans for the future but it is said that he will reengage in business in Coshocton.

What Big Advertisers Say of Coshocton

Here is a little item on the first page of "The Publishers' Bulletin," New York City, official organ of the United Publishers Association, the issue of July 26:

Coshocton (O.) supports three daily newspapers. THE AGE is the leader by long odds. Local and foreign advertisers show most clearly that the "circulation of THE AGE brings results."

NEW BRIDGE ON TOW-PATH

Beautiful Drive Being Bettered By County Commissioners

Coshocton motorists who for the past year have been cutting off a couple of miles in the trip from here to Zanesville or Newark by using the old towpath from Adams Mills to Trinway, will be interested to learn that a new and decent bridge is to take the place of the rickety old affair that now menaces drivers along that route. Supt. Geidel of this city and State Engineer Meitchler were in Zanesville Monday conferring with the Muskingum county comissioners. The bridge will cost $300 and the state and county will spit the expense. It bridges a waste-way, and there is a ten inch rise from the roadway to the bridge floor at either end. If the Muskingum county commissioners would also gravel that tow path road and fill the chuck holes, the public would appreciate it still more. It is the prettiest drive in this part of the state but the road is very narrow and in places dangerous.

LAWYERS HAD ONE GRAND TIME

Athletics, Speeches and Rest Makes Up The Program

To hear a case tried in court, where lawyers rip into each other with all the ferocity of skillful debate, one would imagine it quite impossible to see these same men fraternizing in the most brotherly way. But at the annual Bar picnic all else is forgotten save that they are brothers in law—spelled without the usual hyphens.

The 1911 picnic, held Monday afternoon at the mouth of the Killbuck, will go down into history as quite the best yet. The shady grove, the rippling water, the balsamic breeze, the bubbling wit, the retort courteous ,the refreshing spring water, and the feast that surpassed any of the famed banquets of Lucullus—those are some of the reasons why the lawyers are a little tired today.

Impromptu speeches, that flowed straight from the soul, marked the banquet. Songs rang forth from throats used only to forensic argument; and hands accustomed to the wielding of the quill or in cutting swaths in the air before the sleepy jury, were filled with ham bone, chicken wings, slices clear across the loaf and spread thick with apple butter.

The trip was made in motor cars and the guests departed and were safely home before the rain drops fell

The camp is an ideal one with all the comforts of home, being held for the next fortnight by Mr. and Mrs Joe McDowell, Mr. and Mrs. W. W. Fletcher, Mr. and Mrs. Torrens Stewart and Mr. and Mrs. E. E. McManus. The ladies will go to the camp Wednesday morning. Dummy is chef and so many praises were heaped upon his head that he perceptibly blushed.

Babe Dies

Evelyn Fay, the two-months-old daughter of Mr. and Mrs. Roy Cox of North Second-st. died this morning at the family home of a flesh disease The child had been ill for the past three weeks. The funeral services will be held Wednesday afternoon at 2 o'clock with Rev. Whiteburst officiating. Burial will be made at South Lawn cemetery

WHEELING TO COMBINE WITH OTHER RAILROADS

John D. Rockefeller Said to Be Behind Movement on to Revamp Road, Double Track System, Install Heavier Rails and Reorganize Company — Plans Now Being Made In New York, Says Report.

Is John D. Rockefeller behind the reorganized Wheeling & Lake Erie railroad? According to reports received here today such is the case.

The Cleveland Plain Dealer says that the magnitude of the plans for taking the road out of the hands of the receiver and revamping it, is indicated in the reorganization scheme which is now being whipped into shape in New York and shortly to be announced. The Wheeling it is now believed, will combine with two other railroads and an immense coal company. Besides a big initial expenditure of $3,000,000 a year for the next five years will be spent on the system, mainly in double tracking the Wheeling, changing its grnes, buying larger locomotives and heavier rails. This will be a big item to Coshocton if the plans are carried through.

The combined system will include the Wheeling, with its 513 miles of track; the Wabash-Pittsburg Terminal, with 60 miles; the West Side Belt railroad ,running out of Pittsburg, with 22 miles of track; and the owns 15,000 acres of coal lands and Pittsburg Terminal Coal Co., which 675 acres of surface land.

Just who is behind the financing plans is not announced, but it would not surprise the financial world to learn that John D. Rockefeller and Kuhn, Loeb & Co., are hoping to do for the Wheeling one a smaller scale what they have undertaken in the Missouri Pacific.

If the reorganization is done it will probably mean the extending of the road through to the Ohio river.

DROPSY CAUSES LADY'S DEATH

Miss Philabaum Dies Tuesday at Miller Home.

Miss Jane Phillabaum, aged 74 years, died at 8 o'clock Tuesday forenoon from a complication of dropsy and heart trouble at the home of her nephew, Isaac Miller, on Kenilworth avenue.

Miss Phillabaum was a former resident of the Fresno vicinity and came to Coshocton two weeks ago to make her home with Mr. Miller. Before she came here she lived with her nephew, Geo. Miller, who resides about two miles from Fresno. A week ago she was compelled to take to her bed on account of the severe illness, and she gradually grew weaker day by day until death came to relieve her suffering this morning. She was a faithful church member all of her life and lived a sweet and useful life that won for her many sincere friends.

Besides the nephews, Isaac and Geo. Miller, she is survived by one brother, Levi Phillabaum, who lives on the old home place near Fresno, and by one sister, Mrs. Elizabeth Maley of Bakersville.

The remains will be taken to Fresno Thursday morning, and funeral services will be held at 10 o'clock at the Deeds church near Fresno. Rev. Bohnert will officiate.

CHARGED WITH ABANDONMENT

Thos. Skelton Fails to Provide for Child, Says Wife.

Thomas Skelton, on a charge of abandoning his 3-year-old son, was arrested Tuesday morning and taken before Squire Staats. The charge was preferred by Skelton's wife. She claimed that Skelton had failed to provide for their baby since July 15 and that it had been suffering from want of food and proper clothing.

When Skelton appeared before the squire, he gave a story that famed down that given by the wife and the squire allowed him to return home and make an investigation. Skelton and his wife are to return to the squire tonight or Wednesday and make a report. If the child has been improperly provided for, Skelton has promised to see that it receives the proper care in the future. The case will probably be dropped.

New Baby List.

Born to Rev. and Mrs. W. E. Bridge Tuesday morning a baby boy.

Born to Mr. and Mrs. Louis Miller of Fresno a son.

Born to Mr. and Mrs. Clyde Rhodehave, of Nellie, a daughter.

HAIL KILLS MANY BIRDS

Over Hundred Sparrows Found Under Tree After Friday's Hail Storm

Warren Giffen of New Castle started out on a fishing excursion last Saturday morning after the heavy hailstorm of Friday night. In passing through a field he went near a big sugar tree under which he found 120 dead English sparrows, that had been killed by the heavy fall of hail. The birds were battered and bleeding as though they had been raked by a charge of grapnel.

The birds have used the tree as a resting place for years. When the storm came it was of such a suddenness and of such ferocity that the birds were killed before they had a chance to protect themselves. Giffen used the birds for fish bait.

ASHLAND DRYS WIN VICTORY

Ashland County Goes Dry Monday By 1122 Plurality

ASHLAND, July 25—Ashland county voted dry Monday by a plurality og 1122, the total vote being 2586 dry and 2164 wet. The vote throughout the county was heavy, much interest being manifested. The drys conducted a vigorous speaking campaign for three weeks prior to the election and a determined effort was made by both sides to get out a full vote.

Ashland ,the county seat, went dry by 110, a big slump over the last election under the Beal law in Jun. 1907, when the city voted dry by 205. Loudonville, the next largest municipality in the county, voted dry by 42. Out of 30 precincts 24 voted dry, five wet and the remaining one was a standoff, with 20 wet and 20 dry votes. The entire election was conducted in an orderly manner, no trouble of any kind occurring, with very little feeling manifested.

There is only one saloon in Ashland county and that in Loudonville. The county is already dry under Beal elections, otherwise.

Thirty-Four Eggs Found In One Hen

Mrs. Noah Beach of North Eliventh street killed a white Leghorn hen Tuesday in preparation for a chicken dinner. When she dressed the chicken she found one hard-shelled, five large matured, soft-shelled, and 28 smaller undeveloped eggs. The hen was of the common Leghorn breed.

WILL BUILD BIG MACADAM ROAD

County Commissioners Will Go Ahead With Road at New Guilford — State to Stand Half the Cost—Will Benefit Coshocton.

In order that the residents of New Guilford and vicinity may be furnished a means of reaching Coshocton in the winter when all the roads are tied up and impassable, the county commissioners are making plans for, and will soon advertise the sale of bonds for the building of 12,505 feet of water bound macadam road between New Castle and New Guilford at a cost of $13,026.56. The state is to furnish 60 per cent. of the money and the county will stand 25 per cent. the townships (Newcastle and Perry) 15 per cent. and the adjoining property owners 10 per cent of the cost.

The matter was brought up and considered by the commissioners at their meeting Tuesday afternoon but as they want some further information from the state superintendent of highways, no definite action was taken. They will probably advertise the sale of bids within the next few days and start the ball rolling.

The new road will furnish the people at New Guilford the only means of reaching Coshocton and will be a great benefit to Coshocton merchants, according to the statement of one of the county commissioners Monday. In the winter the road between New Guilford and New Castle is impassable and they are unable to reach a railroad. The roads between the village and Coshocton cannot be driven over because of their poor condition. The road between New Castle and Walhonding is a good one and with the proposed new road gives the New Guilford people communication with New Castle they will be enabled to reach the railroad and Coshocton.

PARKS WAITS GRAND JURY

Man Who Chewed Ear Bound Over at Trinway

Elihu Parks was bound over to the grand jury under $500 bond at his hearing before Squire Clark at Trinway Tuesday morning, for his assault on Calvin McCoy, when he chewed McCoy's ear half off.

Parks was arrested Sunday. Authorities were looking for him in Coshocton Saturday night but found him close to home. He gave bond and was released.

As the attack occurred in Trinway the case will come up in Zanesville, when the grand jury meets in September. If they find him guilty they will return an indictment and he will then again be arrested and placed on bond and brought to trial in Zanesville this coming fall.

Calvin McCoy stated to The Age Tuesday that the attack on him was a surprise. He arrived in Trinway from the train and walked to the store. Parks approached him but he avoided him not wishing to fight. He turned his head a moment and Parks sprang on him, saying as he did so, "I'll eat you up."

FELL DOWN STAIRS FRACTURED RIB

Ed Strasser Victim of Painful Accident Monday

Ed. Strasser, employed at the Colopy lumber yard on Sixth street, had the misfortune to fall down stairs at his home on South Seventh street last night in such a manner as to fracture one of his ribs. He fell the entire length of the flight of stairs and alighted at the bottom on his side. Dr. Stacey was called and relieved the fracture. Mr. Strasser is very stiff and sore today as a result of the fall.

WETS AND DRYS BOTH CLAIM TEXAS

Austin, Tex., July 25.—The statewide prohibition election was almost a dogfall. The antis have a maority of 3,000 to 7,000 votes on the face of the returns made to that faction. The drys do not concede that the wets have even a chance and, according to the claim of Chairman Ball of the state prohibition organization, the official canvass will show a majority in favor of the prohibitionists. Besides this contention, the drys are prepared to introduce contest proceedings in many counties of south Texas where, it is alleged by them, fraud was committed. The charge is made that more than 30,000 fraudulent votes were cast by unnaturalized Mexicans and by negroes who had not lawfully executed their poll tax right, the latter being one of the perquisites for voting under the election law. The official canvass of the votes will take place here next Saturday by the returning board, consisting of the governor, attorney general and secretary of state.

PROBATE COURT.

In the matter of the assignment of Chas. Angel, the first and final account of Prosper P. Royer, assignee, filed, showing $126.90 for distribution among creditors.

RULES FOR NEW POSTAL BANK HERE

Postmaster Gets Rules for Coshocton Savings Bank.

Full instructions were received by Postmaster Snyder Tuesday for the new Postal Savings bank to be opened by the government at the Coshocton postoffice Aug. 19. Everyone intending to use the government bank system should familiarize themselves with the rules and regulations.

Miss Grace Hanks, money order clerk at the local office, will also be in charge of the banking department.

The information sent out by Uncle Sam is as follows:

The Postal Savings System is established for the purpose of providing facilities for depositing savings at interest with the security of the United States Government for repayment.

Safety.

The faith of the United States is solemnly pledged to the payment of deposits made in postal savings depository offices with accrued interest as provided by the postal-savings act.

Who May Deposit.

Accounts may be opened and deposits made by any person of the age of 10 years or over in his or her own name and by a married woman in her own name and free from any interference or control by her husband. No person can have more than one account at any one time.

No person may open a postal-savings account at any postoffice who is not a patron of that office.

All accounts must be opened in person by the depositor or his authorized representative. After opening an account a depositor may forward subsequent deposits to the post office by mail.

Deposits will be accepted only from individuals, and no account will be opened in the name of any corporation, association, society, firm, or partnership, or in the names of two or more persons jointly.

No account will be opened in the name of one person in trust for or on behalf of another person or persons.

Service Free.

The service of the Postal Savings System is free, and no charge or fee is collected or required in connection with the opening of an account or the withdrawal of money deposited.

Privacy of Accounts.

No person connected with the Post Office Department or the postal service is permitted to disclose the name of any depositor or give any information concerning an account except to the depositor himself, unless directed to do so by the Postmaster General.

How to Open an Account.

When a person applies to open an account he must furnish the necessary information for the postmaster or his representative to fill out an application, which he will then be required to sign. If the applicant signs by mark his signature must be witnessed by a disinterested person.

Deposits.

Deposits are evienced by postal-savings certificates issued in fixed denominations of $1, $2, $5, $10, $20, $50, and $100, each bearing the name of the depositor, the number of his account, the date of issue, the name of the depository office, and the date on which interest begins. The postmaster or his representative will make out a duplicate of each certificate issued, which the depositor will be required to sign and which the postmaster will retain in his records.

No account may be opened for less

(Continued on Page Five)

NEWSPAPERARCHIVE®

A Strong Bank Helps

You as a business man—especially in the matter of credit.

THE

Coshocton National Bank

Capital and surplus $140,000.00

With resources $1,173,000.00

Is the best bank for you to to do busines with.

It is conveniently located, conservatively but progressively managed.

The officers owning the majority of stock give the business their entire time and attenion.

M. Q. BAKER, President
W. R. POMERENE, Vice-president
T. L. MONTGOMERY, Cashier
ROBT. Q. BAKER, Asst. Cashier

BALL GROUNDS AT NEWARK ARE HOODOOED

Bleachers Collapse and Fire Destroys Grandstand.

Newark, O., July 25.—Fire, believed to be of incendiary origin, destroyed the Central league ball park fence, grandstand and all equipment. There was no insurance. The grandstand will be replaced by Aug. 1.

Kill More Than Wild Beasts.

The number of people killed yearly by wild beasts don't approach the vast number killed by disease germs. No life is safe from their attacks. They're in air, water, dust, even food. But grand protection is afforded by Electric Bitters, which destroy and expel these deadly disease germs from the system. That's why chills, fever and ague, all malarial and many blood diseases yield promptly to this wonderful blood purifier. Try them, and enjoy the glorious health and new strength they'll give you. Money back if not satisfied. Only 50c at C. E. Andersons and C. W. Fergusons of Roscoe.

FELVER PAINTS SIGNS FOR STORE

"Felver-Did-It" started Tuesday morning painting window signs on the show windows of the Rodgers room on Main street opposite Hickory, for the Wear-U-Well Shoe Co., which will open a store there the first week of August. The room is being made ready for occupancy by the firm which is installing a system of stores over the state. The local store is No. 41.

There is more Catarrh in this section of the country than all other diseases put together, and until the last few years was supposed to be incurable. For a great many years doctors pronounced it a local disease and prescribed local remedies, and by constantly failing to cure with local treatment, pronounced it incurable. Science has proven catarrh to be a constitutional disease and therefore requires constitutional treatment. Hall's Catarrh Cure, manufactured by F. J. Cheney & Co., Toledo O., is the only constitutional cure on the market. It is taken internally in doses from 10 drops to a teaspoonful. It acts directly on the blood and mucous surfaces of the system. They offer one hundred dollars for any case it fails to cure. Send for circulars and testimonials.

Address: F. J. Cheney & Co., Toledo O
Sold by Druggists, 75c.
Take Hall's Family Pills for constipation.

LOANS on your personal note; easy payments; add. P. O. box 285, Coshocton.

LAURIER PLEADS FOR RECIPROCITY

Speaks in Lower House Of Canadian Parliament.

Ottawa, Ont., July 25.—With a new vim the reciprocity discussion was renewed in the house of commons, the prime minister and the minister of finance for the first time in months taking an active part. The passage of the Canadian reciprocity by the United States has added a feature to the situation here by removal of all possibility of uncertainty as to the fate of reciprocity in the states, and thus taking away from the opposition one of its favorite talking themes. In the house things moved rapidly, as they always do when Sir Wilfrid Laurier and Mr. Fielding speak, and their speeches and those of the opposition leader and his followers indicated clearly that there is little hope of the country escaping a general election this fall on the reciprocity issue.

Mr. Middleboro, a Conservative member, opened the debate by declaring that the government appeared o be between the devil and the deep sea, as indicated by its keeping parliament in session in the middle of summer, so as to place the blame of going to the country before there could be a redistribution of seats in parliament following the census now taking, upon the opposition.

Many Americans were present when Sir Wilfrid Laurier said: "My honorable friends rose for the purpose of trying to convince this house and the country at large that the opposition is not obstructing the business of the government and is not obstructing the reciprocity agreement which has been before this house since June 26. He protests that the opposition is not obstructing yet at the same time he says, 'Let reciprocity wait.'

Laurier Weary of Talk.

"If this is not obstructing, why not let reciprocity go on? This is what we on this side of the house want. We do not want reciprocity to wait. We have had speeches of one kind and another. We have had the same arguments repeated ad nauseum. The other day one of the members prefaced his remarks by saying that there was nothing new to be said on this question. That was perfectly true. Yet he took three hours to say what had been said over and over again. If the honorable gentlemen opposite wish to prevent an election, let us go on with the reciprocity agreement and there will be no election."

It seems inevitable that a general election will take place within a few weeks. In the meantime parliament is rapidly getting into a nervous state that is easily seen in the behavior of the members. Supplies have been voted to Sept. 1 only, and it is the general belief here that before then Sir Wilfrid Laurier will appeal to the country. This would mean that a general election would be held early in October, and that the newly elected parliament would be in session in November to pass reciprocity, if the present government is returned to power; to ignore it or to bring in a new reciprocity measure, with a different label on it, if the Conservatives are returned to power.

TREATIES ARE SIGNED

Washington, July 25.—The senate in executive session ratified the treaty between the United States, Great Britain, Russia and Japan for the protection of fur seals within certain territory. For nearly two hours the senate considered the Newlands resolution providing for recess of congress after the extra session until Nov. 6, when Mr. Newlands would have congress take up a definite legislative program. The resolution was displaced without action by the unfinished business, the wool bill.

Senator Cummins spoke on the tariff and told senators there would be an opportunity to go on record in the tariff matter, since amendments making reductions in nearly all schedules of the Payne law would be offered to the farmers' free list bill

Tested in Every Way

and in all lands under the sun—in all conditions of life—by generation after generation—the safest and most reliable family remedy the world has ever known is Beecham's Pills. The good these unequalled health regulators have done, in the quick relief of human suffering and the prevention of serious sicknesses, is beyond calculation.

BEECHAM'S PILLS

can do the same sort of good for you, and for your family. Beecham's Pills do their beneficent work in accordance with Nature's laws. Try a few doses just as soon as physical trouble shows itself and see how immediately effective they are—see how quickly the whole bodily system will be benefited. Then you will know for your own good, why Beecham's Pills are

The Greatest Family Remedy Known

In boxes, with helpful directions, 10c. and 25c., at all druggists.

ENGLISH HOUSE LIKE BEDLAM

HERBERT ASQUITH

English Premier Shouted Down in House of Commons

Premier Asquith Refused Permission to Speak.

London, July 25.—Cries of "Keep the king out of it," "Traitor," and "Who killed the king?" greeted Premier Asquith, England's dignified statesman, when he unflinchingly faced the house of commons for 45 minutes in a vain attempt to address that body. Not for 18 years, or during the Gladstone regime, has political passion, bordering upon violence and marked by personal threats and vulgar epithets, been seen in the British parliament.

The occasion was the considering by the house of commons of the so-called veto bills and its amendments. No sooner had Mr. Asquith entered the house than the row began, and he was at the mercy of a small band of Tory extremists, made up of hot-headed members of the opposition. Mr. Balfour, leader of the opposition, and the more conservative members, however, took no part in the demonstration.

It was Premier Asquith's intention to declare the lords' attitude toward the proposed amendments to the veto bill, but he was forced to forego this intention and the session was adjourned

A Cheerful Strap-Hanger.

Every man who gives his seat in a street car to a lady is not actuated by politeness. In lots of cases his flannel underwear has been shrunk by being washed with poor soap, and standing is more comfortable.

If Hewitt's Easy Task soap is used flannels go through the wash without being shrunk and retain their originally downy softness. It's five cents a cake and goes farther.

ZERBE FALLS OFF THE WATER WAGON

Pete Zerbe was arrested Monday afternoon by patrolmen charged with intoxication. He appeared before Mayor Cassingham Tuesday morning and pleading guilty was fined $1 and costs. He was sent back to jail being unable to pay the fine.

TAFT MEN CONTROL LINCOLN CONVENTION

Will See That President Is Properly Indorsed

Lincoln, Neb., July 25. — The Republican state convention opened here today, and from all indications it will be a harmonious affair. A resolution indorsing Taft and his administration will be passed, although not without some opposition. Governor Aldrich, who is a prominent LaFollette man, says: "The convention might indorse Taft as a patriot and an honest citizen, but I don't think anything should be said about a second term and a renomination."

The Republican Progressive league is badly split, and as many delegates belonging to the league will be for Taft as will be for LaFollette.

A resolution indorsing Senator Norris Brown will be bitterly fought by the friends of Congressman Norris, who are grooming the latter as the successor to Brown. The Progressive league is almost solid for Norris.

The Taft men have control of the machinery of the convention, the temporary chairman being A. W. Jefferis of Omaha. Having the appointing of committees, Jefferis will see that only Taft men are placed thereon, and the resolutions which will be reported will contain an indorsement of the president.

Insist on receipt from your Age Carrier. Phone any irregularity to 182.

CALLS ACCUSER PREVARICATOR

Two Wickershams Have Tilt at Committee Hearing.

Washington, July 25.—George W. Wickersham, attorney general in President Taft's cabinet, who was a witness before the house committee on judiciary, denounced as an "absolute falsehood" the charge recently made before the committee by Delegate Wickersham of Alaska that the attorney general "purposely did shield and defend Alaska syndicate criminals from crimes against the government in this specific instance and also in other instances wherein I personally gave him evidence which justify him in finding indictments."

On the stand the attorney general, reading from telegraphic and other correspondence of the department of justice, endeavored to prove to the satisfaction of the committee that the charge of Delegate Wickersham had no foundation in fact. He showed that the coal contract case had been followed up by the department; that Stuart MacNamara, a special assistant of the attorney general, had been sent to Alaska a year ago to make a thorough investigation of all charges made by the delegate, and that he had reported in full on all of them.

Read From McNamara's Report.

The attorney general denied that the statute of limitations had run in the coal contract fraud alleged by the delegate, and read from the McNamara report to show that no evidence could be obtained to substantiate the charge of the bribery of witnesses in the Hazey murder trial by an agent of the Alaska syndicate.

At the conclusion of the attorney general's statement Representative Martin Littleton of New York, a member of the committee, demanded that Delegate Wickersham either prove his charges against the attorney general or withdraw them. The delegate asked for a few days to prepare a statement and the committee allowed him until next Monday.

"I can make good," he assured the committee.

"Then make good!" cried the attorney general, heatedly. "I say that Delegate Wickersham's statement is a falsehood. Let him attempt to prove it."

"I'll do it!" the delegate returned, with equal emphasis.

DEMOCRATS TALK OF PEACE IN NEBRASKA

At Same Time Prepare Knife Each Other

Fremont, Neb., July 25.—Delegates to the Democratic state convention here today have adopted "conciliation" as their slogan.

On the surface all is calm, but only a spark is needed to start such trouble that a hopeless split will result. The Dahlman faction will fight any resolution indorsing Bryan. The Bryan faction will fight any resolution indorsing anyone else and the Shallenberger faction will fight both Bryan and Dahlman if resolutions favoring either are introduced.

From indications, the convention will simply ignore Mr. Bryan, and it is believed that his friends will not dare risk a vote of censure by introducing a resolution favoring Bryan.

G. W. NORRIS

Nebraska Congressman Prominent at Today's Convention.

Don't Gouge Out Your Corns!

Try "Gets-It;" It's The New Way

So certain, simple, painless and safe is its action that the first trial of "Gets-It" always produces a profound surprise. It is a corn-cure on a new plan.

It shrivels up the corn, wart, callous or bunion, separates them from the true flesh, the corn comes off, and there you are, with feet that feel positively glorious; corn-free once more as they used to be in your "barefoot days."

The most remarkable feature is that "GETS-IT" does not harm or turn raw the healthy flesh as other preparations do. It is as safe as water. No more plasters, no more bandages, no more salves.

"GETS-IT" is sold at drug stores at 25c a bottle, or sent on receipt of price by Smith Drug Co., C. E. Anderson, Siegrist & Williams, Coshocton, Ohio.

TRUE TO SWEETHEART

Beulah Binford Unique Character in Virginia Murder.

Richmond, Va., July 25.—The police are looking for a man who they believe killed Mrs. Louise Owen Beattie, on the instigation of her husband, Henry Clay Beattie Jr., who is in Richmond jail, charged by a coroner's jury with the murder.

It is the contention of the police that Beattie drove his wife to the appointed place in the Midlothian pike, where the hired assassin was waiting with a shotgun.

The turn in the case has compelled Paul D. Beattie, young cousin of the accused, to tell more about his admitted purchase of a shotgun for Harry Beattie and about his movements on the night of the killing. Paul's wife and mother-in-law declare he was in bed before 10 o'clock, but a streetcar conductor says he saw him late that night.

Beulah Binford, 17, whose illicit love for Harry Beattie is believed to account for the tragedy, weeping and disconsolate, still tells of her love for the young man whose affection she won when she was 13 years old. She still avers she would confess she killed Mrs. Beattie rather than see her lover punished for it.

BLISSFIELD

BLISSFIELD, July 25—Miss Eva Buzzard of Canal Lewisville spent a few days last week visiting with friends at this place.

Mr. and Mrs. Milo Myers entertained Sunday Mr. and Mrs. J. C. Gamertsfelder and Mr. and Mrs. Chris Gamertsfelder and daughter, Mary.

Miss Hazel Pyers of Plimpton, O., is visiting at the home of her grandparents, Mr. and Mrs. Jonas Mullet.

Mr. and Mrs. J. W. Williamson spent Sunday with Mr. and Mrs. Orlando Bucklew of Killbuck.

Miss Olive Brillhart is visiting at the home of her sister, Mrs. Harve Bucklew of near Bloomfield.

Floyd Lowe took dinner Sunday with Mr and Mrs. Chas. Fox of Methani.

Samuel Brillhart who has been seriously ill for the last few days is somewhat improved.

Roy Gamertsfelder spent Sunday with Orlow and Lloyd Williamson

M. A. Fox and family visited with Mr. and Mrs. Harry Sondles Sunday.

Rev. S. J. Gamertsfelder of Naperville, Ill., was the guest of Blissfield friends last week.

Baby's Voice

Every woman's heart responds to the charm and sweetness of a baby's voice, because nature intended her for motherhood. But even the loving nature of a mother shrinks from the ordeal because such a time is regarded as a period of suffering and danger. Women who use Mother's Friend are saved much discomfort and suffering, and their systems, being thoroughly prepared by this great remedy, are in a healthy condition to meet the time with the least possible suffering and danger. Mother's Friend is recommended only for the relief and comfort of expectant mothers; it is in no sense a remedy for various ills, but its many years of success, and the thousands of endorsements received from women who have used it are a guarantee of the benefit to be derived from its use. This remedy does not accomplish wonders but simply assists nature to perfect its work. Mother's Friend allays nausea, prevents caking of the breasts, and in every way contributes to a strong, healthy motherhood. Mother's Friend is sold at drug stores. Write for our free book for expectant mothers.

Mother's Friend

BRADFIELD REGULATOR CO., Atlanta, Ga.

HOME REDUCED TO ASH HEAP

Oliver Stiner's House At Pleasant Valley Fired by Incendiaries?

The home of Oliver Stiner of near Pleasant Valley was destroyed by fire at 8:30 o'clock Monday evening entailing a loss of $600. Insurance in the amount of $400 is carried on the contents and building by Mr. Stiner in the Mizer agency of this city. Just how the fire started no one seems to be able to explain; some think that an incendiary is responsible while others, scoffing this theory, attribute the blaze to spontaneous combustion.

Stiner has not been at home since Monday night. He is employed at the Clow plant and had been working. He was at the store at Pleasant Valley Monday night when the fire was discovered by David Anderson who lives just across the road from Stiner's placec. When it was discovered, the fire had gained such headway that it was useless to attempt to fight it.

The flames from the house shot to the sky making a spectacular picture. The light from the fire could be seen for miles around.

Nothing was saved from the house and the loss is a total one. The home was a three-room one-story structure.

Maple Wax Ice Cream, 35c per qt.; $1.25 per gallon, delivered. Pe ttels, both phones.

SHOT IN RIOT

Cleveland Strikers Engage Police in Revolver Duel

Cleveland, O., July 25.—Two men were shot and wounded in a fight between guards and striking garment workers in front of the home of the parents of E. Sperling of the Sperling Cloak company. Guards have been stationed at the house because of threats made against the occupants.

A large crowd of strikers attempted to force their way into the house as they had heard that strikebreakers had been there to do contract work. The guards opened fire and the fire was returned. Police reserves rushed to the scene.

Our Stock of

Summer Goods

is still complete

and we can supply you with Screen Doors and Windows, Lawn Mowers and Hose, Refrigerators, Hammocks, etc. We have the right kind.

Coshocton Hardware Company

FINED FOR PROVOKING A BREACH OF THE PEACE

Charged with the dual crime of using profane language and attempting to provoke a breach of the peace, Earl Meyers of West Lafayette, was arrested late Monday evening and taken before Squire Wimmer. The charges were filed by Mrs. Fannie Smith of West Lafayette. The young man pleaded guilty and drew a fine of $5 and costs which was paid by the boy's father.

Stop That Dandruff

before it kills your hair. You know dandruff is a germ disease and it leads slowly and surely to baldness and there is only one way to cure dandruff and that is to kill the germ that causes the trouble.

Greasy salves will never do this. ZEMO and ZEMO Soap kills the germ and are guaranteed to cure dandruff, itching scalp and all other germ diseases of the skin and scalp.

ZEMO and ZEMO SOAP are the true scientific remedies for these afflictions. To show our faith in ZEMO and ZEMO SOAP we have instructed the druggist selling them to refund your money if you are not satisfied with the results from the very first bottle and the first cake of soap.

We can afford to make this offer because one bottle of Zemo and one cake of soap are sufficient to show their healing qualities and if used according to directions, they will effect a permanent cure.

Sold by druggists everywhere and in Coshocton by C. E. Anderson.

Every Woman

is interested and should know about the wonderful MARVEL Whirling Spray. The new Vaginal Syringe. Best—Most convenient. It cleanses instantly.

Ask your druggist for it. If he cannot supply the MARVEL, accept no other, but send stamp for illustrated book—sealed. It gives full particulars and directions invaluable to ladies. MARVEL CO. 64 East 23d Street, NEW YORK

Carries Most Sand

Superior Portland Cement carries the most sand, because it is ground the finest. This makes it cost less than others sold at the same price. It is also lowest in magnesia—fraction of 1 per cent. This is why Superior concretes never crack or crumble. Build with it. It's a true Portland Cement. Write for free

Superior Catechism No. 49

Then keep on insisting until your dealer supplies Superior.

Union Trust Building, Cincinnati, Ohio.
Justus Collins, President.

Superior Portland Cement Co.

Money

For the asking. Private loans made at the lowest rates and easiest payment plan ever given in the city.

Our agent is in Coshocton every Thursday.

Fill out blank below and our agent will call.

Name .....

Address .....

Am't wanted .....

OHIO LOAN CO.
212 Masonic Temple.
ZANESVILLE, OHIO.

WAKE UP

RESTORE VITALITY
REGAIN ENERY
KNOW REAL LIFE

Overwork, overstudy, physical and mental excesses, general debility, lost vitality, lacking energy and desire, thin blooded, weak and nervous - take Bar-Ben and "come back."

In all the world of curatives there's nothing to equal the vitalizing and restorative power of Bar-Ben to man and woman. Bar-Ben gives you new energy, new life, new hope—it corrects every human physical and mental fault, creating desire and ability for work or play. Take Bar-Ben tablets - no dieting, no other treatment, no duties or inconvenience. In three days you'll notice the "difference". Trial free write B.-S. L. Co. Box 139, Cleveland, Ohio. Your druggist or by mail 50c.

Sold by C. E. Anderson, 404 Main Street, Coshocton, Ohio.

WYETH'S SAGE AND SULPHUR CURES DANDRUFF AND FALLING HAIR

Makes Thin, Dry and Colorless Hair Fluffy and Beautiful.

This applies to Wyeth's Sage and Sulphur Hair Remedy, for if it does not do exactly what is claimed for it, the sales would naturally drop off. However, Wyeth's Sage and Sulphur Hair Remedy does "make good," as evidenced by its daily increasing sales. Druggists say that this preparation gives the best satisfaction of any hair remedy ever sold. Wyeth's Sage and Sulphur is clean and wholesome and perfectly harmless. It removes dandruff, strengthens the hair, gives new life to dull or parched hair, and gradually restores gray hair to natural color.

This preparation is offered of the public at fifty cents a bottle, and is recommended and sold by all druggists.

NEWSPAPER ARCHIVE® NEWSPAPER ARCHIVE®

The House of the Whispering Pines

By ANNA KATHARINE GREEN

Copyright, 1910, by Anna Katharine Rohlfs.

"Rest," came in Dr. Carpenter's most soothing tones—"rest, my little Carmel; forget everything and rest." He thought he knew the significance of her revolt from the glass, he had offered her. She remembered the scene at the Cumberland dinner table on that fatal night and shrank from anything that reminded her of it. Ordering the medicine put in a cup, he offered it to her again, and she drank it without question. As she quieted under its influence the disappointed listeners, now tiptoeing carefully from the room, heard her murmur in final appeal:

"Cannot Adelaide spare one minute from—from her company downstairs to wish me health and kiss me good night?"

Was it weakness or a settled inability to remember anything but that which filled her own mind?

It proved to be a settled inability to take in any new ideas or even to remember much beyond the completion of that dinner. As the days passed and news of her condition came to me from time to time I found that she had not only forgotten what had passed between herself and the rest of the family previous to their departure for the clubhouse, but all that had afterward occurred at the Whispering Pines, even to her own presence there and the ride home. She could not even retain in her mind for any appreciable length of time the idea of Adelaide's death. Even after Dr. Carpenter, with infinite precautions, revealed to her the truth—not that Adelaide had been murdered, but that Adelaide had passed away during the period of her own illness—Carmel gave but one cry of grief, then immediately burst forth in her old complaint that Adelaide neglected her. She had lost her happiness and hope and Adelaide would not spare her an hour.

This expression when I heard of it convinced me, as I believe it did some others, that her act of self denial in not humoring my whim and flying from home and duty that night had made a stronger impression on her mind than all that came after.

She never asked for Arthur. This may have grieved him; but, according to my faithful friend and attorney, it appeared to have the contrary effect and to bring him positive relief. When it was borne in on him, as it was soon to be borne in on all, that her mind was not what it was he grew noticeably more cheerful and less suspicious in his manner.

With this new shock of Carmel's inability to explain her own part in the tragedy and thus release my testimony and make me a man again in my own eyes I lost the sustaining power which had previously held me up. I became apathetic, no longer counting the hours and thankful when they passed. Arthur had not been arrested, but he understood or allowed others to see that he understood the reason for the surveillance under which he was now strictly kept.

Of the inquest, which was held in due course, I shall not say much. Only one new fact was elicited by its means, and that of interest solely as making clear how there came to be evidences of poison in Adelaide's stomach without the quantity being great enough for more than a temporary disturbance.

Maggie, the second girl, had something to say about this when the vial which had held the poison was handed about for inspection. She had handled that vial many times on the shelf where it was kept. Once she had dropped it, and, the cork coming out, some of the contents had escaped. Frightened at the mishap, she had filled the vial up with water and put it, thus diluted, back on the shelf. No one had noticed the difference, and she had forgotten all about the matter until now. From her description there must have been very little of the dangerous drug left in the vial and the jury rendered the noncommittal verdict:

"Death by strangulation at the hands of some person unknown."

I had expected this. The evidence, pointing as it did in two opposing directions, presented a problem which a coroner's jury could hardly be expected to solve. I was allowed one sweet half hour of freedom; then I was detained to await the action of the grand jury, and so was Arthur.

When I was informed of this latter fact I made a solemn vow to myself. It was this: If it falls to my lot to be indicted for this murderous offense I will continue to keep my own counsel. But if I escape and a true bill should be found against Arthur then will I follow my better instinct and reveal what I have hitherto kept concealed, even if the torment of the betrayal drives me to self destruction afterward, for I no longer cherished the smallest doubt that to Carmel's sudden rage, and to that alone, the death of Adelaide was due.

My reason for this change from troubled to absolute conviction can be easily explained. It dated from the inquest and will best appear in the relation of an interview I held with my attorney, Charles Clifton, very soon after my second incarceration.

We had discussed the situation till there seemed to be nothing left to discuss. I understand him, and he thought he understood me. He believed Arthur guilty and credited me with the same convictions. Thus only could he explain my inconceivable reticence on certain points he was very well assured I could make clear if I would. That he was not the only man who had drawn these same conclusions from my attitude both before and during the inquest troubled me greatly and deeply disturbed my conscience.

I introduced the topic thus:

"You remember the detached sentences taken down by the nurse during the period of Carmel's unconsciousness. They were regarded as senseless ravings, and such they doubtless were, but there was one of them which attracted my attention and of which I should like an explanation. I wish I had that woman's little book here. I should like to read for myself those wandering utterances."

"You can," was the unexpected and welcome reply. "I took them all down in shorthand as they fell from Dr. Perry's lips. I have not had time since to transcribe them, but I can read some of them to you if you will give me an idea as to which ones you want."

"Read the first—what she said on the day of the funeral. I do not think the rest matter very much."

Clifton took a paper from her pocket and after only a short delay read out these words, among others:

"December the 5th.—At 3:40 p. m., as the services neared their close, a violent change took place in her appearance, and she uttered in shrill tones those astonishing words which horrified all below and made us feel that she had a clairvoyant knowledge of the closing of the casket then taking place.

"'Break it open, break it open, and see if her heart is there!'

"Pause there," I said. "That is what I mean. It was not the only time she uttered that cry. If you will glance farther down you will come across a second exclamation of the like character."

"Yes; here it is. It was while the ubiquitous Sweetwater was mousing about the room."

"Read the very words he heard. I have a reason, Clifton. Humor me for this once."

"Certainly—no trouble. She cried this time: 'Break it open! Break the glass and look in. Her heart should be there—her heart—her heart!' Horrible, but you insisted, Raneigh."

"I thought I heard that word glass," I muttered, more to myself than to him. Then, with a choking fear of giving away my thought, but unable to resist the opportunity of settling my own fears, I asked, "Was there glass in the casket lid?"

"No, there never is."

"But she may have thought there was," I suggested hastily. Then before he could reply, "What do you think the nurse meant by a violent change in her patient?"

"Why, she roused up, I suppose—moved or made some wild or feverish gesture."

"That is what I should like to know. Is the detective, Sweetwater, still in town?"

"I believe so; came up for the inquest, but goes back tonight."

"See him, Clifton. Ask him to relate this scene. He was present, you know. Get him to talk about it. You can, and without rousing his suspicion, keen as they all say he is. And when he talks listen and remember what he says. But don't ask questions. Do this for me, Clifton. Some day I may be able to explain my request, but not now."

"I'm at your service," he replied, but he looked hurt at being thus set to work in the dark, and I dared say nothing to ease the situation. He came to again toward evening, and this was what he told me:

"I have seen Sweetwater and was more fortunate in my interview than I expected. He talked freely and in the course of the conversation described the very occurrence in which you are so interested. Carmel had been lying quietly previous to this outbreak, but suddenly started into feverish life and, raising herself up in her bed, pointed straight before her and uttered the words we have repeated. That's all there was to it, and I don't see, for my part, what you have gained by a repetition of the same or why you lay so much stress upon her gesture. What she said was the thing, though even that is immaterial from a legal point of view, which is the only view of any importance to you or to me at this juncture."

Soon after this Clifton left me and I could think out my hideous thought undisturbed.

Carmel had pointed straight before her, shouting out, "Break in the glass!"

I knew her room. I had been taken in there once by Adelaide, as a sequence to a long conversation about Carmel, shortly after her first return from school. Adelaide wished to show me the cabinet on the wall, the cabinet at which Carmel undoubtedly pointed, if her bed stood as it stood then. It was not quite full at that time. It did not contain Adelaide's heart among the other broken toys which Carmel had destroyed with her own hand and [illegible] in her moments of frenzied passion. Adelaide had kept them all, [illegible] and in full view of the child's eyes night and day, that the shame of those past destructive [illegible] might guard her from their repetition and help her to understand her temper and herself.

I could not doubt her guilt after this. Whatever peace her forgetfulness had brought, whatever innocent longing after Adelaide, the wild cry of those first hours, ere yet the impressions of her awful experience had succumbed to disease, revealed her secret and showed the workings of her conscience. It had not been understood by others; it had passed as an awesome episode.

CHAPTER XVI.

AT 10 INSTEAD OF 12.

"I DON'T care a rush what you do to me. If you don't believe your own officer who swore he saw Raneigh's hands upon my sister's throat, then this world is all a jumble and it makes very little difference to me whether I'm alive or dead."

When these words of Arthur Cumberland were repeated to me I echoed them in my inmost soul. I, too, cared very little whether I lived or died.

The grand jury reeled off its cases and finally took up ours. To the last I hoped—sincerely, I think—that I should be the man to suffer indictment. But I hoped in vain. A true bill was brought against Arthur, and his trial was set for Jan. 18.

The first use I made of my liberty was to visit Adelaide's grave. In that sacred place I could best review my past and gather strength for the future. The future! Was it under my control? Did Arthur's fate hang upon my word? I believed so. But had I strength to speak that word? I had expected to; I had seen my duty clearly enough before the sitting of the grand jury. But now that Arthur was indicted, now that it was an accepted fact that he would have to stand trial instead of myself, I was conscious of such a recoil from my contemplated action that I lost all confidence in myself and my stoical adherence to what I considered the claims of justice.

I trusted Arthur; I distrusted Carmel. But she had claims to consideration which he lacked. She was a woman. Her fall would mean infinitely more to her than any disgrace to him. Even he had seemed to recognize this. Miserable and half hearted as his life had been, he had shown himself man enough not to implicate his young sister in the crime laid to his charge. What, then, was I that I should presume to disregard his lead in the difficult maze in which we were both lost? Yet because of the self restraint he manifested he had my sympathy, and I resolved to stand his friend if I saw the case really going against him. Till then I would consider the helpless girl, tongue tied by her condition and injured enough already by my misplaced love and its direful consequences.

The only change I now allowed myself was an occasional midnight stroll up Huested street. This was as near as I dared approach Carmel's windows. I feared some watchful police spy. Perhaps I feared my own hardly to be restrained longings.

This was before Carmel left with her nurse for Lakewood. After that event I turned my head no more in taking my midnight stroll. I was not told the day or hour of her departure, happily, perhaps, for us both, for I could never have kept away from the station. I heard later that she was deliberately driven past the Whispering Pines, though the other road was more direct and less free, if anything, from possible spectators. They thought, no doubt, that a sight of the place might reawaken whatever memories remained of the last desperate scene preceding her brother and sister's departure for this out of the way spot. They little knew how cruel was the test or what a storm of realization might have overwhelmed her mind as her eye fell on those accursed walls, peering from their bower of snow laden pines. But I did, and I never rested till I learned how she had borne herself in her slow drive by the two guarded gateways—merrily, it seems, and with no sign of the remembrances I feared.

One sentence, and one only, reached my ears of all she said before she disappeared from town.

"If Adelaide were only going too! But I suppose I shall meet her and Mr. Raneigh somewhere before my return. She must be very happy, but not so peaceful as I am. She will see that when we meet. I can hardly wait for the day."

One incident more before I enter upon the serious business of the trial. I started one night for my walk at 10 o'clock instead of 12. I went the old way, and, the old longing recurring at the one charmed spot on the road, I cast a quick look at the desolated house which, short as it was, roused feelings which kept my head lowered for the remainder of my walk north and to the very moment when, on my return, the same chimneys and overhanging roofs came again into view through the wintry branches. Then habit lifted my head and I paused to look again, when the low sound of a human voice, suppressed into a moan or sob, caused me to glance about for the woman or child who had uttered this note of sorrow. No one was in sight, but as I started to move on I heard my name uttered in choked tones from behind the hedge separating the Fulton grounds from the city sidewalk.

Had the voice issued from this isolated point of darkness? I went back to see. A pitiful figure was crouching there, a [illegible] agitated little being.

(To be continued)

OHIO NEWS

Iron Works Asks For Receiver.

Cincinnati, O., July 25.—On the application of creditors and with the consent of Joseph B. Reichmann, president of the concern, receivers were appointed by Judge Hollister of the United States district court for the Platt Iron Works company of Dayton. The purpose of the action, it is said, was to stem the tide of creditors until the vast sum due the company on open accounts can be collected.

Boy Killed by Lightning.

Ravenna, O., July 25.—One death and thousands of dollars in damages resulted from the electrical and windstorm that passed over this section. As Howard Beck, 16, was walking through a field in Pamyra, carrying a pitchfork on his shoulder, lightning struck the fork and instantly killed him. His brother was walking near and he was badly shocked, but recovered.

Urbana Church Wrecked.

Urbana, O., July 25.—Vandals broke into the Presbyterian church at Urbana. All the memorial windows in the church were shattered and the interior is in confusion. A magnificent stereopticon belonging to the pastor, Dr. Dent Atkinson, was broken, and the slides made from pictures which he took himself in foreign travels, had been smashed.

Boats Missing in Storm.

Cleveland, O., July 25.—Lake Erie is in the grip of a gale and fear is felt for several vessels which have not been heard from. In the Cleveland harbor and other harbors along the lake the water is lower than it as been for years. At Sandusky the passenger steamer A. Wehrle is resting on the bottom because of low water.

Boy Admits Being Incendiary.

Columbus, O., July 25.—Joseph G. Hood, Jr., a 20-year-old elevator boy at the Vendome hotel, opposite the statehouse, confessed to deputy state fire marshals that he had set fire to the hotel four times within the last six weeks. He is held at the city prison on an affidavit charging arson, filed by Deputy Fire Marshal William Fishinger.

Shot in Saloon Row.

Columbus, O., July 25.—Joan Evon, a Hungarian, an innocent bystander, was fatally shot in a saloon fight. Two of his countrymen had been quarreling, when one drew a gun and fired as Evon stepped between them. The police arrested a number of the foreigners and through an interpreter are endeavoring to learn who fired the bullet.

Bank Gets Receiver.

Mansfield, O., July 25—C. F. Ackerman has been appointed receiver for Richland County Bank of Butler, which closed its doors last Wednesday, following failure to realize on investment fast enough to pay the depositors who were withdrawing their money because of rumors as to the bank's condition.

Robbed In Her Home.

Toledo, O., July 25.—Miss Mamie Cullen, 18, was seized, bound to a chair and robbed of jewelry to the value of $100 and a purse containing $5 by a man who made his way into her mother's home, on the pretense of inquiring for a physician who had apartments and an office in the house.

Don't Be Embarrassed.

Nothing causes a person more embarrassment than the knowledge that some part of their attire needs apology. Dirty linen is the most common and inexcusable fault, and as long as strong rosin soaps are used in the laundry, streaked washables are inevitable.

Hewitt's Easy Task — the original white laundry soap—is the best clean linen guarantee obtainable. Multitudes of women say so, and you'll agree after a trial. Ask your grocer. Five cents a cake.

RECKLESS AUTOIST HITS BICYCLIST

While turning from Brower avenue into Kenilworth avenue Saturday evening on a bicycle, Carl Kempf employed at the West meat market, was run down by an automobile and painfully injured. The auto was traveling at a high rate of speed. It struck Kempf's front wheel. After striking the bike the autoists looked around but did not stop.

WOMAN CANS 181 QUARTS BERRIES IN A FEW DAYS

Here is a blackberry story that is the record of the year. Mrs. E. H. Butt of Coshocton F. F. D. 5 has canned 50 quarts of berries, 35 quarts of blackberry butter, and 16 quarts of jelly and has sold 30 quarts. She picked all the berries herself.

Miners and Police Riot.

Pittsburg, July 25.—In a riot between miners of the Mansfield mine of the Pittsburg Coal company, at Glendale, three constables, two county detectives and a score of miners were injured, a number fatally. Fourteen men and one woman have been arrested. All were held in $1,000 bail on a charge of rioting. Three of the injured are suffering from bullet wounds. The others were either stabbed, stoned or beaten with clubs.

The Sign of a Good Breakfast

CANTON WORK HOUSE RAISES COST WITH REST

Costs More to Keep Coshocton County Prisoners There

Of the great bulk of Ohio towns that have failed to renew contracts with workhouses where their prisoners have been cared for, none will be admitted to the Stark county workhouse, any cheaper than other counties will admit them, says Superintendent Boyer.

Coshocton county prisoners were sent there.

Increase in charge for caring for prisoners, adopted by a number of Ohio workhouses, has resulted in several towns being without accommodations, unless they agree to pay the regulation rate of 50 cents a day.

Mahoning, Knox, Richland and Crawford counties have made application to the Stark county workhouse, but were unable to get a contract for less than fifty cents a day for each prisoner, and hence several of the towns in the territory mentioned are practically without workhouse accommodations.

Youngstown was one of 34 towns to be barred from the Cleveland workhouse because they refused to pay the increased charge of 50 cents. The old rate was 40 cents. Youngstown made application to Stark but met the same ruling as to price. Salem, one of the other towns rejected by Cleveland, has for some time had a contract with Stark, but when it comes to effecting a renewal an objection to the new rate of charge is anticipated.

Many central Ohio towns including Coshocton have sent their workhouse prisoners to Columbus, but the Columbus workhouse have become so crowded that an order was issued that no more outside prisoners would be accepted, at least for a while, and when that institution is ready to receive prisoners from counties other than Franklin it will probably stick to the 50 cent rate established by workhouses in other counties, including Stark.

ARE YOU FREE —FROM—

Headaches, Colds, Indigestion, Pains, Constipation, Sour Stomach, Dizziness? If you are not, the most effective, prompt and pleasant method of getting rid of them is to take, now and then, a desertspoonful of the ever refreshing and truly beneficial laxative remedy—Syrup of Figs and Elixir of Senna. It is well known throughout the world as the best of family laxative remedies, because it acts so gently and strengthens naturally without irritating the system in any way.

To get its beneficial effects it is always necessary to buy the genuine, manufactured by the California Fig Syrup Co., bearing the name of the Company, plainly printed on the front of every package.

COSHOCTON R R. TWO

COSHOCTON R. R. 2—Mr. and Mrs. Samuel Jennings are the smiling parents of a baby boy.

Mr. and Mrs. Frank Johnson, Mr. and Mrs. Adam Bible and Mr. and Mrs. Orin Jennings and son Henry were the Sunday guests of Mr. and Mrs. Henry Zimmers.

Mr. and Mrs. John Mobley and children and Mrs. Martha Arnold visited with Mr. and Mrs. Charles Mobley Sunday.

Miss Zola Lawrence and Bertha West called on Miss Nellie and Jennie Conger Sunday afternoon.

Herbert Mooney spent several days last week at the home of Mr. Edward Martin.

Mr. and Mrs. Alexander Moore spent Sunday in Conesville.

Gertrude Brunskill of Coshocton is visiting at the home of Mr. and Mrs. Lee Sipes.

Mr. and Mrs. Hiram Sturtz and sons visited with Mr. and Mrs. Samuel Jennings Sunday.

Mrs. Elizabeth Rodgers and grandson Paul Rodgers spent Friday with Mrs. George Stiner.

Jennie Conger spent Saturday afternoon with master Howard Sipes.

Would Depose Tory Leaders.

London, July 25.—There is a report in circulation here that there is a well-defined conspiracy among the more radical Tories to depose Mr. Balfour and Lord Lansdowne from the leadership of the Unionist party and to substitute Austin Chamberlain and Lord Selborn.

2 IN 1 SHOE POLISH

The kind that shines so quickly.

THE F. F. DALLEY CO., Ltd. Buffalo, N. Y. Hamilton, Ont.

ALL DEALERS 10c

W. & L. E. Excursion Bulletin

$2.50 Sandusky, O., and return. On sale July 29, Return July 31.

$5.50 Niagara Falls and return, Aug. 3rd.

D&C THE COAST LINE TO MACKINAC D&C

DETROIT CLEVELAND BUFFALO NIAGARA FALLS

TOLEDO PT HURON GODERICH ALPENA ST. IGNACE

THE LUXURY OF A LAKE TRIP

Where will you spend your summer vacation? Why not enjoy the charms of our Inland Seas, the most pleasant and economical outing in America?

WHERE YOU CAN GO

All the important ports on the Great Lakes are reached regularly by the excellent service of the D. & C. Lake Lines. The ten large steamers of this fleet are of modern steel construction and have all the qualities of speed, safety and comfort.

Daily service is operated between Detroit and Cleveland, Detroit and Buffalo; four trips weekly between Toledo, Detroit, Mackinac Island and way ports; three trips weekly between Toledo, Cleveland and Put-in-Bay. A Cleveland to Mackinac special steamer will be operated two trips weekly from June 15th to September 10th, stopping only at Detroit every trip and Goderich, Ont. every other trip.

Special Bay Trips Between Detroit and Cleveland, During July and August

RAILROAD TICKETS AVAILABLE.—Tickets reading via any rail line between Detroit and Buffalo and Detroit and Cleveland will be honored for transportation on D. & C. Line Steamers in either direction.

Send 2 cent stamp for Illustrated Pamphlet and Great Lakes Map.

Address: L. G. Lewis, G. P. A., Detroit, Mich.

Philip H. McMillan, Pres. A. A. Schantz, Gen'l Mgr.

Detroit & Cleveland Navigation Company

SPECIAL—Four-Hole Gas Range, 18-inch Oven, $12.50 Connection FREE GAS CO.

NewspaperARCHIVE®

THE DAILY AGE

Founded 1825

Published Every Evening Except Sunday by

THE AGE PUBLISHING COMPANY

Selby Building, Coshocton, O.

Entered at Postoffice ot Coshocton as second class matter

MEMBER OF OHIO SELECT LIST OF DAILY NEWSPAPERS

Representatives

ROBERT TOMES
116 Nassau St., New York City

ALLEN & WARD
30 N. Dearborn St., Chicago

Both Phones No. 182.

Subscription Rates

By mail, 25 cents the month, 100 days $1.00; $3.00 the year; payable in advance. Paper discontinued when time expires without exception.

By carrier, 10 cents the week delivered to any part of Coshocton or Roscoe.

Subscribers will greatly facilitate the delivery of The Age by immediately reporting any irregularity to the circulation department.

The Daily Age's Circulation is certified by the Association of American Advertisers.

CANADA'S TURN

The scene shifts. Canada is now the reciprocity vortex. The bill has the strong support of the premier, the celebrated Wilfrid Laurier, who perhaps stand closer to the common people of the dominion than any man who has ever achieved public office in the northern nation. And with a clever bit of management Laurier has the Conservative opposition in the hole. He declared in the House yesterday that a vote must be permitted at once on the reciprocity bill or he would have a vote taken of the Canadian people without delay.

The chief obstacle to holding a general election to which the Premier referred is that under the census, which is just being taken, Western Canada will be entitled to 20 or more additional members. The census will not be completed until October and a law giving the west its increased representation cannot be passed for some weeks after that.

If an election is held before the law is enacted the west will be underrepresented in parliament for at least four years and the political leaders believe will show its resentment to the party which it holds responsible for this.

It is stated that similarly to the condition in the United States the great majority of the Canadian people want reciprocal relations between the two countries and believe such a condition will be mutually profitable, and that a vote of the people will mean the passage of the law. It must be admitted, even by the strongest opponents of the bill, that there is such a thing as two people making a deal and both profiting by it. It is wrong to assume that in a deal one fellow is always stuck while only one profits. That is sometimes the case, especially in horse trades, but the rule does not even hold inviolate in dealing with horses.

—:-:—

Newark is having a hard time keeping up a baseball team. The elements of wind, fire and even a lack of cash seem to be conniving against that hustling community.

—:-:—

Illinois is having a hard time to prove that her U. S. senators were elected on merit and not on cash. That's one place where the cash system meets disapproval.

—:-:—

With La Follette running for president, Borah and Cummins for vice-president and Bristow for postmaster-general, the insurgents don't look so strictly non-partisan.

—:-:—

Wouldn't you give a few dollars to see J. Pierpont Morgan dressed up in a velvet cape with a plumed hat, bowing down to an alleged king?

—:-:—

We tremble to think what would happen if Jack Johnson's automobile had collided with Westminster Abbey.

Walker & Lawrence
"A Good Place To Buy Good Shoes"
Grover's House Shoes
"For Tender Feet"

WEATHER OBSERVATIONS.

Observations of the United States weather bureau taken at 8 p. m Monday:

	Temp.	Weather.
Columbus	68	Cloudy
New York	78	Rain
Albany	70	Rain
Atlantic City ..	72	Rain
Boston	76	Coludy
Buffalo	66	Clear
Chicago	62	Cloudy
St. Louis	70	Clear
New Orleans ..	86	Clear
Washington	76	Cloudy
Philadelphia ...	74	Rain

Weather Forecast.

Washington, July 25.—Indications for tomorrow:

Ohio — Fair, rising temperature; brisk westerly winds.

A SQUARE ISSUE

The old and usual fight is now on in the Democratic party. It is between Bryanism and the rest of the fellows. Harmon is the target for Bryan, not from any personal enmity particularly, although spleen there exists, but because of the differing principles the two men represent. To an outsider not interested in Democratic squabbles it looks like a fight between a man who always stands squarely on what he believes and a man who dodges every issue and can never be said to stand for anything in particular.

—:-:—

Iron and steel manufacturers are to meet in Belgium and discuss a world wide agreement for making prices stable, but not necessarily lower.

—:-:—

If the bashfulness of candidates continues, it might be suggested that old civil war schemes be revived and a general draft made.

—:-:—

It certainly helps a man who emulates Blackstone for 364 days to do a little Touchstone the other day of the year.

—:-:—

The Fourth of July task seems easy compared with Chicago's attempt to have "safe and sane" aero meet.

—:-:—

Would we call murder in Chicago a leading industry or would you say that it is a pastime?

—:-:—

Camp is a delightful place when there is some one else to do the heavy work.

SAYS UNCLE HIRAM

No sense in havin' such dinged coolish weather in the middle of the summer. I hate to kick, but hev to do it.

SAGE OF THE AGE

Br-r r-r-r!

Straw hats look shivvery.

Don't kick on the weather.

Plenty else to kick about.

That is what you wished for two weeks ago.

Blame it on to Halley's comet.

Who says lawyers are always dignified?

When you don't know how else to spend your money, buy a dog

Everybody'll be blossoming out in new shoes by Sunday.

Judge Blair who "discovered" Adams county in her true light, is coming

The horse wearing a hat is a sure sign of a humane driver.

That doesn't reflect on the girl minus a hat, however.

She has no driver.

Women generally drive, thank you.

Big bundles old papers at Age office for under carpet, 5c tf

The Lowest Prices---the Best Merchandise and all New Stock at 1/4 Off Regular Price Has Made

Our Fourth Semi Annual CLEAN UP SALE

A Success---Special Features Every Day---Do Not Delay.

COME WITH THE CROWDS TO "THE BUSY STORE"

THE BUCKEYE

"EVENTUALLY YOUR CLOTHIERS"

TEN YEARS AGO

From The Age of July 25, 1901.

Today saw the last of Mrs. Helter's testimony in connection with the damage suit.

The firm of Hays and Hays, publishers of the Warsaw Neutral, has been dissolved, Stuart Hays retiring. This leaves Capt. E Z. Hays sole proprietor. The Neutral is a credit to Warsaw and deserves success.

Mr. James Davis, of this city, has some old relics that he prizes very highly, being the text books of his school days in Wales. One is an elementary book and the other an arithmetic in manscript. The latter is quite a curosity as it was used in the absence of a printed text book. The penmanship is very neat and pretty.

Special devotional services will be held at the Sacred Heart church beginning Friday morning at 8 o'clock and continuing for 40 hours. The services are in commemoration of the 40 hours that Christ lay in the tomb.

The convention of the Republicans of precinct No. 2 was held at the city hall and delegates and alternates to the county convention were elected.

Escaped With His Life.

"Twenty-one years ago I faced an awful dearth," writes, H. B. Martin, Port Harrelson, S. C. "Doctors said I had consumption and the dreadful cough I looked like it, sure enough. I tried everything, I could hear of, for my cough, and was under the treatment of he best doctor in Georgetown, S. C. for a year, but could get no relief. A friend advised me to try Dr. King's New Discovery. I did so, and was completely cured I feel that I owe my life to this great throat and lung cure." It's positively guaranteed for coughs, colds, and all bronchial affections. 50 and $1. Trial bottle free at C. E. Anderson and C. W. Ferguson of Roscoe.

Wm. Corder, Plumbing. Both phones.

LINTON MILLS

LINTON MILLS, July 25.—Mrs. Frank Hosfelt and son spent Thursday with Mrs. R. S. Lawrence.

Mr. and Mrs. Henry Shryock spent Thursday with threir son Henry.

Mrs. William Stone and two daughters Miss Hazel and Edna of Coshocton spent last week at Joseph Deans.

Mrs. Ida Shryock and Eulah Miller spent Thursday with Mrs. Jesse Vanelstine.

Mr. and Mrs. Shell Green spent Sunday with his parents, Mr. and Mrs. Hugh Green.

Mrs. Martha Osburn and Mary Henderson spent Saturday at West Lafayette.

Mr. and Mrs. Henry Miller spent Monday with Mr. and Mrs. R. L. Lawrence.

Mr. and Mrs George Stone spent Sunday at George Walters

The young folks of this place attended the social at Birds Run Saturday evening and report a good time.

Msises Vera Phillips and brother Ralphof Dennison visited over Snday at Chaney Osburns.

Mr. and Mrs. Harry Miller went to Lafayette this morning.

Mr. Henry Hosfelt is on a month's vacation.

AGE WANT ADS
Read for Profit—Use for results

COUNCIL WILL ACT ON WATER PUMP THURSDAY

Will Hold Special Meeting To Pass Ordinance for $20,000 Bond Issue — Want Steam Pump — Little Business Transacted Monday Night.

City council will hold an adjourned meeting Thursday night for the purpose of passing an ordinance providing for the issue of $20,000 in bonds with which to purchase a new steam pump for the water works. After the passage of this ordinance the matter will be left entirely in the hands of the board of control. The bids on the work, for both a steam and an electric pump, have been received by the board of control and as soon as the bond issue is authorized by council and legally advertised and the bonds sold, the contract will be let. Some lively fights are expected between the council and the board of control as both bodies are split on the question; as far as is known the council is unanimous for the steam pump but the board of control is divided, some standing out for the electric pump.

Members of the city council wanted to pass the ordinance at their regular meeting Monday night, or at least start it through its readings. About fifteen minutes were spent in hunting up City Solicitor John Adams, the council thinking that the ordinance had already been prepared. But when Adams was found it was learned that no such papers had been drafted and it was then decided to hold an adjourned session on Thursday evening. As two members of the council, Messrs. Riley and Dummermuth will be out of the city at the next regular meeting the ordinance providing for the bonds issue will undoubtedly be passed Thursday night. The ordinance will be prepared in the meantime.

In directing the city solicitor on how to draw up the ordinance, President Hanlon said, "We want an ordinance for $20,000 for the steam pump and nothing else."

Outside of the pump question little business was transacted by the council Monday night. They received the formal appointment of Wm. Maxwell to the office of city sealer from Mayor Cassingham and confirmed the appointment. A question was raised when Mr. Maxwell presented his bill for his apparatus. The bill amounted to almost $110. It was reported by Mr. Gaumer that the county commissioners are quoted as having said that they were willing to stand a part of the expense in furnishing the sealer with equipment amounting to at least half of the bill. Mr. Maxwell agreed to pay the balance of the sum providing council assured him that he would be paid when the next appropriation is made in 1912. At the last appropriation only $25 was given to this fund for the purpose of purchasing the sealer's equipment. The matter was referred to a committee of two, Messrs. Compton and Gaumer, who, together with the city sealer, are to wait upon the county commissioners and try and prevail on them to stand all or a part of the expense in furnishing the equipment. The members of the council thought that since they are paying the salary of the sealer the commissioners should be willing to stand for the apparatus.

The Cambridge street lighting question again came up for discussion. Residents of that street are dissatisfied over the location of their lights. They want some changes. It was suggested that the light at 11th-st. be changed to the east side at the turn in the road so that the rays from this light would shed on the street both up and down, thus doing away with the necessity of installing a new light at the intersection of Spring-st. The matter was left in the hands of the street committee which is empowered to act.

An ordinance providing for the issuing of bonds in the amount of $500 for the installing of a sewer on South Tenth street 180 feet south of Orange, was passed. The bids were opened a few days ago by the board of control. Tom Burrell was low bidder.

John Haxton with his back-tax trouble presented a bill to the council for $82.59 as back tax on a piece of property which he purchased after the city had condemned and used it as a street. The matter was referred to the finance committee.

A petition asking for the paving of the alley between Eighth street and Park avenue extending from Main street to the James Moore property and then to Park avenue near Walnut street, was preesnted. It was filed with the city engineer for estimates. The alley is used considerably by the members of the Catholic church and is an important thoroughfare. Nearly all the property owners along Park avenue had their signatures attached to the petition.

J. E. Medley's bill for $60 for digging a ditch along the Wheeling tracks in the south edge of town was presented again. The county commissioners have promised to stand half of the bill and it was decided to have the matter taken before them by the special committee appointed to confer with the commissioners on the sealer question.

Always call for Pentel's Ice cream. It is the purest made and guaranteed to stand every pure food test in the United States. Few can honestly claim as much.

A GOOD FOUNDATION

The best and most essential foundation for a successful business career, no matter what your ambition may be, is a Bank Account—the foundation of many a man's success. Acquire the habit of saving by depositing your money with us and you will be surprised at the rapid growth even a small account will attain. We are known for our conservative and reliable banking methods.

The Commercial National Bank
Coshocton, Ohio.

Just Received

a new shipment of

American Standard Bibles

which we will be pleased to show you. All bindings and all prices.

C. E. ANDERSON'S
Drug and Book Store
404 Main Street

Dangerously Low

our stock of White Canvas Shoes is getting. But the few we have are very much worth your notice.

They are new—not left overs — We can fit you. Don't be afraid to ask.

BRENDEL'S
Fourth and Main Sts.
FITTERS OF FEET

A Poor Weak Woman

As she is termed, will endure bravely and patiently agonies which a strong man would give way under. The fact is women are more patient than they ought to be under such troubles.

Every woman ought to know that she may obtain the most experienced medical advice *free of charge* and in *absolute confidence* and privacy by writing to the World's Dispensary Medical Association, R. V. Pierce, M. D., President, Buffalo, N. Y. Dr. Pierce has been chief consulting physician of the Invalids' Hotel and Surgical Institute, of Buffalo, N. Y., for many years and has had a wider practical experience in the treatment of women's diseases than any other physician in this country. His medicines are world-famous for their astonishing efficacy.

The most perfect remedy ever devised for weak and delicate women is Dr. Pierce's Favorite Prescription.

IT MAKES WEAK WOMEN STRONG, SICK WOMEN WELL.

The many and varied symptoms of woman's peculiar ailments are fully set forth in Plain English in the People's Medical Adviser (1008 pages), a newly revised and up-to-date Edition of which, cloth-bound, will be mailed *free* on receipt of 31 one-cent stamps to pay cost of mailing *only*. Address as above.

ROLSTON'S GROCERY

Home Grown Sweet Corn 20c dozen.
Watermelons on ice
Indiana Canteloupes
Home-Grown Tomatoes 10c lb.
Cucumbers
New Beets
Celery
Green Beans
Wax Beans
Peas
Raspberries
Pineappales
Gooseberries

KRUG BREAD

U. G. Rolston
Both phones 40.

VERY LOW
Round Trip Fares
to all points on
THE GREAT LAKES
via
Wheeling & Lake Erie
Railroad in connection with STEAMER lines. See nearest W. & L. E. agent, or write, R. F. Keller, G. P. A., Cleveland, Ohio.

Chas. W. Loos & Sons
Main St., Garage and Salesroom. New and Second-Hand Cars for sale.
Ricketts Bldg., opp. City Hall, Bell phone 573; Cit. 749-B.

Walker & Lawrence
"A Good Place To Buy Good Shoes"
CUT PRICE SHOE SALE
"THIS MEANS A SAVING TO YOU"
Don't Fail to See Our List of REAL BARGAINS in Dependable Footwear
SEE OUR WINDOWS!
WALKER & LAWRENCE

Wheeling & Lake Erie
Week-End Excursion
TO
SANDUSKY
(Cedar Point)
Saturday, July 29, '11
$2.50 Round Trip
Good returning Monday July 31.
See agents for details.

W. A. MIZER BLAKE V. MIZER
MIZER'S
Insurance Agency
Established in 1872.
FIRE, LIFE, ACCIDENT, PLATE GLASS, BOILER AND LIABILITY INSURANCE.
Office—GRAY BUILDING
Cit. Phone 354.

AGE WANT ADS
Read for Profit—Use for results

NEWSPAPER ARCHIVE® NEWSPAPER ARCHIVE®

Cantwell's Monster Shoe Sale

We are overstocked with Summer Footwear and must make room for our Fall Goods which are now arriving. We want to sell every pair of low shoes in the store in the next ten days, and we can find but one way to accompish this, and that is to cut the prices so that you will be tempted to buy three or four pairs at a time. Read the statements below, and remember they are backed by the leading shoe house in Coshocton.

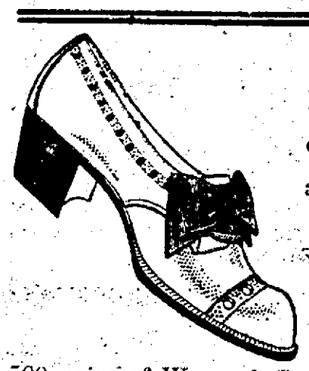

A large assortment of Men's Oxfords in Tan, Patent and Dull. Regular $2.00 and $2.50 goods—**99c.**

200 pairs of Women's low Shoes that are sold regularly for $2.50, $3.00 and $3.50. All styles in this lot—**$1.49**

From 4 to 5 o'clock, each afternoon, we will sell the best kinds of 10c Shoe Polish at 4c. All colors, Black, Tan, White and for all leathers—**4c.**

143 pairs of new style Oxfords for men; several different lasts; all leathers; worth $2.50, $3.00 and $3.50—**$1.49.**

One lot of John Kelly and Sherwood Shoe Co. Low Shoes for women; worth up to $2.50; only 47 pairs in this lot—**99c.**

Remember that the same careful service in fitting, and the same guarantee of quality that has always characterized this store goes with every pair of shoes sold during this sale.

If, during the rush of this sale, you get something that you don't want, we will gladly exchange it or refund your money. Fairness has proven its worth to us.

500 pairs of Women's Low Shoes in every conceivable new style; Patent, Kid, Gun Metal, Vici Kid, Tan, etc. Most all in this lot are $4.00 goods **$2.49**

183 pairs of Men's $4.00, $4.50 and $5.00 grades in all leathers. These wonderful values cannot last long at this price **$2.99**

288 pairs of Edwin C. Burt Low Shoes for Women in all the new city styles, all leathers. These shoes are as high quality as we can buy and ordinarily sell for $5.00. Sale price **$2.99**

249 pairs Men's Low Shoes, Patent, Dull and Tan. New toes and shapes. The kind you usually pay $3.50 for. These will go in a hurry **$1.99**

One lot of Infants' Low Shoes, in Tan, White and Patent, regular 50 and 75c grades, now on sale at .. **19c**

A Miracle of Modern Merchandising

Just think! The greatest shoe store in Coshocton cutting the very life out of prices on the best footwear obtainable. This sale does not mean the offering to you a lot of old, shop-worn goods, but every pair of low shoes contained in the high grade stock that Cantwell's have always had the reputation of carrying.

NOW IS THE TIME

Supply your present and future shoe needs at less than wholesale cost. We are willing to suffer the loss and bear the burden. Don't delay! Come!

32 pairs of Women's High Shoes, mostly small sizes, $3.00 to $4.00 grades, now **$1.49**

Boys' Oxfords, $3.00 and $3.50 grades, all leathers, go at **$1.79**

Youths' and Little Gents' Oxfords, broad toes, regular $2 and $2.50 grades, now priced at **$1.29**

All Barefoot Sandals reduced wonderfully in price. We always have carried the highest grade sandals and now you can buy these for less than the cost of a cheap pair.

Misses' sizes, 11 1-2 to 2, $2.00 and $2.50 grades, now priced at **$1.59**

Child's Low Shoes that sold at from $1.50 to $2, now priced at according to size ..... **99c to $1.39**

Any Baby's Soft Soled Shoe in the House for - - - 9c

$3.50, $4.00 and $4.50 grades of Men's Low Shoes, Florshiem, Fellowcraft, Whitcomb and others. When you see these you will want one or more pairs, .. **$2.49**

One lot of patent colt and white Buckskin Pumps and three lots of vici kid Oxfords for women, worth $3.00 and $3.50. This lot contains the cream of our women's stock and will interest you **$1.99**

300 pairs of Men's High Grade Low Shoes from the lines of Florshiem, Marshall and others. These are the very best shoes made, all new styles and handsome ones at that **$3.49**

Bring this paper with you and you'll not only find the bargains advertised, but hundreds of others, greater, bigger, better.

PLENTY OF EXPERIENCED CLERKS TO WAIT ON YOU

The Cantwell Shoe Company

"WHERE QUALITY COUNTS" COSHOCTON, OHIO.

SOCIETY

Took Business Trip In Automobile

Howard Nerris, H. M. Ewing and Russell Hay were in Plainfield, West Lafayette and Canal Lewisville today on business. They made the trip in Mr. Ewing's Chalmers Detroit car.

Evangelical Sunday School At Nellie Hold Picnic

The members of the Nellie Evangelical Sunday school are enjoying their annual Sunday school picnic today. Several out of town speakers were on the program this afternoon. The members of the Tiverton and Bethlehem Sunday schools to whom an invitation was extended were well represented.

Ladies' Guild With Mrs. Albus

The Ladies' Guild of the Episcopal church will meet with Mrs. Albus at the rectory Wednesday afternoon at 2 o'clock.

Returned Home From Lake Side

Miss Ruie Edwards of West Carlisle returned to her home Monday after spending the past two weeks camping at Lake Side. The party consisted of six girls who were students at Ohio Wesleyan university during the past year.

Guests of Conesville Relatives.

Mrs. J. W. Crawford and mother Mrs. S. A. Aiken of South Tenth-st., are the guests of relatives and friends at Conesville this week.

Will Spend Vacation Along the Lake.

J. W. Crawford left Sunday for Cleveland, Mackinac and other lake resorts where he will spend his two weeks' vacation.

Break Camp Today.

The following party who have been spending the past two weeks camping on the Burt farm near Morgan Run break camp today and return to Coshocton this evening: Mr. and Mrs. L. P. Burt, Mr. and Mrs. Howard Shrigley and daughter Bessie and Mr. and Mrs. Thomas Turner and daughter Elsie.

Entertains for Out-of-Town Guest.

Mrs. Seik Snyder was the hostess at a delightful afternoon porch party at her home on South Fourth street Tuesday for the pleasure of Mrs. S. W. Snyder's house guest, Mrs. E. J. Van-O. Linda of Cohoes, N. Y. The hours were very pleasantly spent at sewing. Dainty refreshments were served by the hostess assisted by Mrs. R. S. Mills, Mrs. Charles Geidel, Mrs. J. J. Rose, Mrs. Benjamin Coe and Mrs. Lincoln Carson

Spent Monday Fishing

The following party spent Monday at Tonawanda fishing: Mr. and Mrs. R. L. Sharpless, Misses Nan and Bessie Sharpless, Fred Sharpless, Miss Etta Sharpless, Misses Alfreda and Mary Dean, Miss Pearl Sewers and Van O'Brien all of Warsaw.

Left for Cuyahoga Falls This Morning.

Mrs. Joe Callahan left this morning for Cuyahoga Falls where she will be the guest of Mrs. Wm. Overholt for the balance of the week.

Returned Home From Mt. Clemens Today.

Miss Weltha Carr and sister Mrs. Marquand of Newcomerstown who have been spending the past two weeks at Mt. Clemens returned to Coshocton this morning.

Mrs. Callahan Moves From Park

Mrs. J. B. Callahan and daughters are moving from their suite of rooms at the Park hotel into a suite in the James property on Main-st.

Additional Society on Page Six

ED W. SCOFIELD DROPS DEAD IN A STREET CAR

Edward W. Scofield, 62 years old, of Columbus, a well known traveling salesman who sold Coshocton legal offices and the court house stationery, dropped dead in a street car in Columbus Monday morning. Heart trouble was the cause of death.

Mr. Scofield traveled for the Stakalta Mfg. Co., of Chillicothe, selling stationery. He was in Coshocton only a week ago last Friday. He has come here for the last 15 years.

Death of Babe

The infant child of Mr. and Mrs. Beast of Canal Lewisville died early Tuesday after a short illness.

Rules For New Postal Bank Here

(Continued From Page One)

than $1, nor will fractions of a dollar be accepted for deposit.

No person is permitted to deposit more than $100 in any one calendar month nor to have a total balance to his credit at one time of more than $500 exclusive of accumulated interest.

Savings certificates can not be transferred or negotiated and will be payable only to the person to whom issued.

On opening an account a depositor is supplied with an envelope in which he may keep his savings certificaates. On this envelope is printed information for his guidance, and also a blank ledger record on which to keep an account of his deposits and withdrawals.

In case a savings certificate is lost or destroyed the depositor should notify the postmaster. If deemed proper, a new certificate will be issued upon compliance by the depositor with the necessary requirements.

Postmasters are not permitted to receive savings certificates for safe-keeping.

Savings Cards and Stamps.

Amounts less than $1 may be saved for deposit by the purchase of 10-cent postal savings cards and adhesive 10-cent postal-savings stamps. Each postal-savings card contains blank spaces to which savings stamps may be affixed from time to time as purchased, and a postal-savings card with nine 10-cent savings stamps thus affixed will be accepted as a deposit of $1 either in opening an account or in adding to an existing account.

Savings cards and stamps will be redeemed only by the issue of savings certificates and are not valid for postage. They will not be received in exchange for postage stamps nor will postage stamps be accepted in exchange for postal-savings cards or stamps.

Interest.

Interest will continue to accrue on posits at the rate of 2 per cent per annum, computed on each savings certificate separately, and payable annually. No interest will be paid on money which remains on deposit for a fraction of a year only.

Deposits will bear interest from the 1st day of the month next following that in which deposited.

Interest will continue to accure on a savings certificate as long as it remains outstanding, certificates being valid until paid, without limitation as to time.

Compound interest is not allowed on an outstanding certificate, but a depositor may withdraw interest payable and include it in a new deposit, which will bear interest at the regular rate.

Withdrawals.

A depositor may at any time withdraw the whole or any part of his deposits to his credit with any interest payable by surrendering savings certificates, properly indorsed, for the amount desired.

A depositor presenting a certificate for payment in full with all interest payable must indorse it on the back in the presence of the postmaster or his representative and surrender it. The postmaster or his representative, if satisfied as to the depositor's identity, will then make payment.

When a depositor desires to withdraw only a part of the amount called for by any certificate the postmaster will cancel the certificate and issue a new certificate covering the amount to be left on deposit. The new certificate will be so dated that the depositor will not lose interest on the amount remaining continuously on deposit.

When a depositor desires to withdraw merely the interest payable on any certificate, instead of indorsing and surrendering the certificate as in case of full payment, he will be required to give his receipt in duplicate for the amount of the interest paid. The postmaster will enter the interest payment on the back of the certificate and return it to the depositor.

Deposits Not Made in Person.

When a person who has opened an account can not appear personally to make an additional deposit, because of infirmity or for other good and sufficient reason, the amount to be deposited may be sent by a representative or forwarded by mail. On receipt of the amount the postmaster will send to the depositor the duplicate of each savings certificate to be issued. When the duplicate or duplicates thus delivered have been signed by the depositor and returned to the depository office, the postmaster will send him the original certificates covering the amount of the deposit. New accounts can not be opened by mail. When an intending depositor desiring to open an account is unable to appear in person he may forward the money by a representative, who will be provided with an application form, which must be properly filled out by the intending depositor and returned with the duplicate certificate or certificates.

Withdrawals Not Made in Person.

When under similar circumstances a depositor can not appear in person to make a withdrawal, a blank order will be furnished for his use upon request by his representative. When such order has been properly filled in and signed by the depositor, with his signature witnessed by a disinterested person, and has been returned to the postmaster, together with each certificate to be paid properly indorsed, payment will be made to the depositor's representative.

When a depositor who is unable to appear in person desires to withdraw merely the interest payable on any certificate, the blank order furnished will include receipts for the interest to be paid, upon return of which, properly signed by the depositor, the postmaster will make payment to his representative.

Death of Depositor.

In case of the death of a depositor the amount standing to his credit will be paid to the executor or administrator of his estate upon compliance with the necessary requirements. In case no formal administration is desired by his relatives, the postmaster may, if it is deemed proper, be authorized to pay the amount of the deposit, on application in proper form, to the persons entitled to receive it, without the appointment of an administrator.

Account of Woman Who Marries.

A woman who opens an account and afterwards marries must present her savings certificates at her office in order that the certificates may be indorsed as payable to her in her new name. The postmaster will receive no further deposits from a depositor failing to comply with this requirement, nor will he make any partial or interest payment to her.

Postal-Savings Bonds.

A depositor will be permitted to exchange the whole or any part of his deposits in sums of $20, $40, $60, $80, $100, or multiples of $100 up to and including $500, into United States registered or coupon bonds bearing interest at the rate of 2 1-2 percent per annum, payable semi-annually, and redeemable at the pleasure of the United States after one year from date of issue, both principal and interest payable 20 years from such date in United States gold coin. Such exchange may be made under date of Jan. 1 and July 1 of each year, provided such bonds are then available.

A depositor desiring to convert his savings deposits into bonds on Jan. 1 and July 1 of any year must make application at least 15 days before either of the dates named to the postmaster in triplicate on a form which will be supplied him for that purpose. At the time of making application he must indorse and surrender savings certificates covering the amount of the bonds desired, for which the postmaster will give him a receipt. Interest will continue to accrue on certificates surrendered until the date on which the bonds are issued. When the bonds applied for are received by the postmaster, the depositor will be notified and the bonds will be delivered by the postmaster on presentation of the receipt for the certificates surrendered. At the same time all interest due on the certificates surrendered will be paid.

Savings deposits converted into bonds are not counted as a part of the maximum of $500 allowed on depositor, and there is no limitation upon the amount of available postal-savings bonds which may finally be acquired by a depositor.

Postal-savings bonds are exempt from all taxes or duties of the United States, as well as from taxation in any form by or under State, municipal or local authority.

Postal-savings bonds can only be procured by the conversion of postal-savings deposits, and will not be issued to persons who are not depositors, but whether in registered or coupon form they may, upon receipt by the depositor, be sold and assigned at any time to any person desired.

Information.

Further information concerning the Postal Savings System may be obtained by application at any depository office or by inquiry addressed to the Postmaster General (Postal Savings System), Washington, D. C.

Frank H. Hitchcock,
Postmaster General.

PERSONALS

Mrs. Speckman and Mrs. Ray Kuhn of Warsaw spent Tuesday in Coshocton shopping.

Frank McCullough and Orland Foster of Warsaw were in Coshocton on business Tuesday.

Mrs. Leroy Stover and son who spent several days with relatives in Warsaw returned to Coshocton today

J. F. Meek is in town for the week, from his summer home at Chautauqua, N. Y.

Donald J. Dorsey of Pittsburg is visiting with his cousin, C. M. Mead of this city.

Miss Maude Middleton went to Canton Monday to spend a few days with friends

Emmett Fry was in Mohawk yesterday visiting his parents.

Floyd W. Gray of Adrian, Mich. was in the city Tuesday.

Mrs William Shwartz is visiting her parents, Mr. and Mrs. Shryock at Plainfield.

Miss Mayme Wimmer went to Niles, O., Tuesday where she will spend two weeks with the Misses Spahn, formerly of this city.

Verle Kitsmiller of Fresno is the guest of Columbus relatives.

SNOW IN INDIANA

FT. WAYNE, IND., July 25.—It's true, for hundreds of Ft. Wayne citizens vouch for it. The city had a snow flurry on the 24th of July.

It came yesterday afternoon as the climax of a severe but short rain-storm, in which the thermometer dropped from 68 degrees to 51 degrees.

The temperature has fallen still more and there are many prospects of a frost tonight.

Security and 5% Interest

Form a Combination

To be desired by all money savers. This is just what our six months Certificates of Deposit guarantee. Interest begins from date of deposit.

The Columbian Building & Loan Co.

22 E. Gay St. Columbus, Ohio.
Z. L. White, President
Henry C. Taylor, General Counsel
Foster Copeland, Treasurer
W. L. Van Sickle, Secretary

Too Late to Classify

FOR RENT—Six room house between Second and Third on Elm-st; bath and soft and hard water. Laundry in cellar. Call at 369 South Third-st. or Citphone B-373. 25-6

FOR SALE—Folding bed. at 1133 Kenilworth Ave., Bell phone 554. 25-6

SIDEWALKS TO BE LAID AROUND SCHOOL BUILDING

James Adams was awarded the contract for laying cement walks around and about the new Lincoln school building, by the building committee of the school board at a meeting Monday night. Messrs. Williams and McGinnis were the only members attending. The work will come to less than $500 and was therefore not advertised. A cement man filed complaint with The Age Tuesday morning, saying that all should be notified. It is learned the job was let at so much per yard. Alec Stewart has been engaged to grade the grounds and they will be ready for school. The work of building the walks begins Wednesday morning.

NewspaperARCHIVE® NewspaperARCHIVE®

SOCIETY

Local Couple Were Married in Newport.

The news of an elopement of two Coshocton young people which occurred over two weeks ago leaked out today, when it was learned that Earl Stewart and Miss Virginia Jones, daughter of Samuel Jones of North Tenth street were married in Newport, Ky., two weeks ago. They have gone to housekeeping on South Tenth street.

Conesville Will Have Social.

The members of the Loyalty Sunday school class of Conesville will hold a social on the church lawn for the benefit of the church Saturday, July 29. Everybody invited.

Celebrated 18th Birthday Anniversary.

Mr. and Mrs. Charles Boyd entertained at their home in Millcreek in honor of Mrs. Boyd's father Morgan Funk's 18th birthday anniversary. The following guests enjoyed the affair: Mrs. Walter Johnson, daughter Anna and son Morgan of Canton, O., John Funk, Jacob Funk of Mohawk, Mr. and Mrs. Andrew Sunthelmer of Walhonding, Mr. and Mrs. Harrison Funk of Roscoe, and Mr. and Mrs. Geo. Funk, Mr. and Mrs. Hampton Wright, Mr. and Mrs. Joseph Funk and Mr. and Mrs. Lemuel Bucklew all of the vicinity of Warsaw.

Miss Seute Honored Guest.

Miss Celeste Seute was the honored guest Monday evening at a very pleasant surprise party planned and carried out by Miss Clara Weaver at her home on North Third street. Miss Seute together with her mother leave in the very near future for their new western home at Pasca, Wash. The hours were spent in a general social way and excellent refreshments were served by the hostess. The following enjoyed the affair, besides the guest of honor and the hostess: Misses Margaret Love, Susie Beiber, Margaret Carton, Marie Schaich, Martha Welker, Helen Kuckluck, Hulda Beutenmiller, Freida Hartman, Ida Emig and Ottilie Graeper.

Hold Picnic at Historic Spot.

The following persons picniced at the "White Woman's Rock" Saturday afternoon: Misses Julia Glaque, Stella Utterback, Clara Fisher, Flossie Still, Stella and Chloris Fisher, Clara, Mabel, Rhedemptia and Myrtle Heft, Ethel Shepard and Gladys McCoy; Messrs. Paul and Walter Fisher, Charlie Knuckle, Edwin Robinson, Perry Utterback, William Glass, William Riepler, Steward Shepard, Jack and Earl McCoy.

The crowd was conveyed on a load of hay drawn by four horses.

Mr. and Mrs. W. S. Hootman Entertained.

Mr. and Mrs. W. S. Hootman entertained at dinner Monday evening at the Sanden hotel for the pleasure of Miss Mary Hootman who leaves on Thursday for Rawlings, Wyo., where she will make her future home. Covers were laid for Miss Sue Wells, Grover Hootman, Fred Hootman, of Rawlings, Wyo., Mr. and Mrs. L. T. Judd, Eugene Judd, Miss Mary Hootman and Mr. and Mrs. Sherman Hootman.

Will Attend Baptist Assembly.

The following members of the Baptist church will attend the Baptist Assembly meeting held at Summerfield Beach at Buckeye Lake next week: Miss Carrie Mueller, Miss Grace Adams, Miss Minnie Bishard, Misses Edna and Rebecca Kirk, Miss Katie Mueller, Miss Emma Lillibridge.

Lawn Fetes Thursday Evening.

The members of the Ladies' Aid society of the Roscoe M. E. church will hold a lawn fete Thursday evening at the town hall. Thursday evening the members of the Methodist Protestant church will hold a lawn fete on the lawn of the home of Mr. and Mrs. Oscar Clark on the corner of Seventh and Orange streets. A lawn fete will be held Thursday evening on the lawn of the United Brethren church by the members of the Ladies' Aid society.

Meeting of G. A. R. This Evening.

There will be a meeting of the Richard Lanning Post No. 69 G. A. R. on Tuesday evening in the Grand Army hall. Important business will be transacted and all members are urged to attend.

Enjoy Two Weeks Outing.

Mr. and Mrs. John Smith and daughter Mary, Mr. and Mrs. William Huff and son Charles will enjoy a two weeks' outing at their camp near the Randles bridge.

South Tenth Street Tent Meetings.

—There is extraordinary interest being manigested in the gospel tent meetings conducted by Rev. Dillon and others on South Tenth street and much good has already been done Rev. Dillin's subject for the sermon this evening will be "Why Prayers Are Not Answered." Special song service at 7:30. All are cordially invited.

Mrs. Ruth Jones left this morning for Alliance where she will be the guest of Mrs. Hutton for several days

Mrs. Dr. Marquand and Miss Weltha Carr returned home yesterday from Mt. Clemens, Mich., where they have been for the past two weeks.

ANXIOUS FOR SETTLEMENT

Bootleggers Said To Be Ready To Pay Up and Quit.

The eight men against whom the Aiken tax was assessed, are anxious to settle up and it is probable that the cases will not be carried to the circuit court, according to the best information that can be obtained Tuesday.

One of the men was in consultation with his lawyer and Auditor Mowery Tuesday morning. He wants to settle up the bill for the least amount allowed by law. He thinks that if the cases are taken to the dairy and food commissioner and to the state auditor that they will be permitted to settle for the $200 and the penalty on the whole sum. This acion may be taken

Jos. L. McDowell one of the attorneys for the eight men was scheduled to go to Columbus Tuesday and take the matter up with the state auditor but as far as is known he did not go.

The men still have plenty of time to decide on what they will do and are giving out little information for publication. They have 10 days in which to appeal the cases. If it is not done by that time however, the chances are that they will have to settle in full.

The men are afraid to take the cases to the circuit court as they fear that they will not be allowed to settle for the $200 figure and even if they are allowed to settle at that they will have a big bunch of court costs piling up against them.

Nothing definite will be done for a few days according to the statement of one of the attorneys today.

COURT HOUSE

COMMON PLEAS

Through his attorney Levi Williams, N. J. Karch Tuesday filed a petition in common pleas court asking for a perpetual restraining order against County Treasurer Stillinger from collecting $126.47 back taxes. He claims it has been illegally assessed against him.

REAL ESTATE TRANSFERS.

Perry Sigman to Jacob Schaich lot 1474 B. of T. 3rd add. Coshocton, $200.

Milton G. Barringer to Lulu M. Mooney lot 53 Linden Place addition Coshocton, $1.

A. O. Laughlin to C. C. Huff lot 2493 Coshocton, $1.

Mila Wood et al to Chas. Huff lot 1007 Coshocton, $1.

Sarah L Strope to Wallace & Karr lot 1706 Coshocton, $1.

Sarah L Strope to Wallace & Karr lot 1560 Coshocton, $1.

S. W. Rank to Joshua M. Lucas lot 5 "College Park" West Lafayette, $100.

Jane Bailey to Timothy F. Landers out lots 19-20 pt-lots 21-22 West Bedford, $52.

T. F. Landers to Mathew McFarland out lots 10 and 20 pt-lots 21-22 West Bedford, $50.

T. S. Sharpless, administrator, to Lewis Clark lots 15, 16, 17, 18, 19 and 20 West Bedford, $150.

Albert West to Lovina Smith undivided 1-2 of lot 83 Coshocton, $475.

W. A. Himebaugh to Reginald Dunhill lot 469 B. of T. 5th add Coshocton, $200; to G. T. H. Dunhill lot 150 B of T. 5th add. Coshocton, $190.

CLAIM AIKEN TAX VIOLATES CONSTITUTION

New Lexington Men Fight Collection of the Aiken Tax

NEW LEXINGTON, O., July 25.—Claiming that a federal question is involved in their cases, John Sweeney and Malloy brothers of New Straitsville who were recently certified to the county treasurer for the Aiken tax, filed petitions in common pleas court today asking for an injunction, restraining County Treasurer Rodgers and Auditor Drake from collecting the tax. The petition states that the tax is a violation of Section 1 of the 14th amendment of the constitution of the United States and is an invasion of the civil rights guaranteed the plaintiffs thereby. Attorney T. M. Potter of Corning represents the plaintiffs in each case.

It is said that amended petitions will be filed in the injunction suits now pending in the common pleas court wherein some thirty persons sought to prevent the county treasurer from collecting tax assessed against them.

OLDEST TEMPLAR IN OHIO DEAD AT 80

WOOSTER, O., July 25—John Stevens, 80, said to have been the oldest Knight Templar in Ohio died here. Mr. Stevens, who was born in Clearfield, Pa., had lived in Wooster for more than 70 years. He was long active in Masonic and Pythian circles and actively engaged in manufacturing business until a few years ago.

Just a Fraction.

"You say she is a woman with a past. And does she deny it?"

"Only about ten years of it."—Judge.

BURTON ASKS QUESTIONS

Columbus, O., July 25.—An interesting situation, probably unparalleled, has been developed through an inquiry made to Attorney General Hogan by Senator Burton. For the first time known a United States senator has asked a state attorney general what legislation congress can enact.

Burton's question is in relation to congressman-at-large. If congress increases Ohio's apportionment the extra congressman must be elected at large, unless the general assembly is called in special session to gerrymander the state. Burton has asked Hogan to say whether it will be legal to nominate and elect a congressman-at-large in the event that it is necessary.

A Reminder

One of the leading writers of the day, Dr. Geo. M. Gould, says, "The compulsion of fate, has brought it about that the unaided eye must persistently struggle against the astonishing difficulties and errors inevitable in its structure, functions, etc. This struggle wrecks health, happiness and life. There results eyestrain. Wherever there is eye labor at near range, beyond question in one half the workers, is eye strain of a disease producing kind. Many physicians believe persistent headaches, epilepsy, asthma, migrave as well as neurasthenia, brain fag, nervous break down are frequently caused by 'eye strain.' You may have good vision, yet the nerve energy necessary to overcome defects and afford good vision, is conducive of wracking nerves and ruining health. Burns the optometrist has given over 30 years in the practice and study of eye trouble. His system of examinations is the only scientific method for eye work. Why ruin your eyes and health by delay.

BURNS ELDG., Main and Fourth-sts.

Announcements.

Kindly announce that L. N. Staats is a nonpartisan candidate for delegate for this county to the convention to revise the constitution and that he urges a new consitution that will tend to curb the influence of corrupt politics and let the people rule, Election Nov. 7. TF.

MILLERSBURG GIRL CLAIMS SHARE OF A BIG ESTATE

A dispatch from Van Wert states: A young woman who gave her name as Amelia Saam, 19, of Millersburg, O., and who claims to be a daughter of the late Charles Saam, the stock buyer who was recently murdered in Cincinnati, is here accompanied by her attorney E. J. Fisher of Millersburg to set up a claim to two-thirds of Saam's estate.

She asserts that Saam had been married three times, the first wife dying, the second her mother, securing a divorce, and the third the widow, who thought that she was the only heir to his property.

LEADERS SAY MEETINGS ARE SUCCESSFUL

The campaign for the Rose law enforcement continues throughout the county and according to reports of the leaders of the movement the campaign so far has been successful. On Monday night interest was stirred up in many different places in the county, and branches of the Law and Order league were organized. Branches organized are:

New Guilford.

President, Isaac Crowthers; secretary, Bruce Wiggins; treasurer, W. Lee.

New Castle.

President, John Scott; secretary, S. E. Bell; treasurer, Dr. J. W. Dillin.

Blissfield.

President, W. H. Williamson; treasurer, E. J. Milligan. Another meeting will be held Thursday night when the secretary will be elected.

Bakersville.

President, S. C. Leech; secretary, C. R. Wilson; treasurer, M. A. Hawk.

The meeting at Walhonding which was to have been held Monday night was postponed until Friday night.

MR. LIEWER TO ARRIVE TOMORROW

Hippolyt Liewer will arrive home from New York Wednesday morning. His brother Charles, who was considerably bruised in their recent motor car accident on Long Island, will spend a week in Atlantic City attending the annual convention of glass manufacturers, before coming home.

Not For Her.

A family noted for its internal dissensions stood in such urgent need of a maid that extraordinary privileges were offered to the last girl interviewed, yet notwithstanding these concessions she asked for a day to think it over. In the end she declined to come.

"But why?" wailed the distressed mistress. "I offered you everything I promised to treat you like one of the family, yet you won't come."

"No," said the girl, "that is why I looked you up and found out how the family are treated."—New Yorn Press.

Foot Torture

Get Magical EZO, a Refined Ointment and All Foot Agony Will Disappear.

What if you have been disappointed with out of date powders and foot soaking and other troublesome and ineffective foot treatments.

EZO for the feet is different—it's a refreshing, quick acting, refined ointment—you just rub it on those weary, tired, sore, smarting, burning, feverish feet, and in 10 minutes you'll bless the man who worked night and day to give to the world EZO. Its great also for corns, bunions and callouses.

All phaarmacists worthy the name handle EZO or can get it for you. 25 cents a generous jar. Mail orders filled, charges prepaid, by EZO CHEMICAL CO., Rochester, N. Y.

NEW ASHLAND PAPER SPEAKS OUT IN SHARP STYLE

"The Ashland Socialist" is the name of a very hot looking sheet that comes to the desk of The Republican, and which seems to be directed mainly against George Frye prosecuting attorney of Ashland county, who is known in Wooster. The article tells of the overruling of the Shelley indictment, and says Prosecutor Geo. Frye is a blowhard whose efforts have come to nothing.

There are some inquiries about Judge Devor in the paper. The name of Prosecutor Frye is mentioned a couple of hundred times, and pointed questions are asked in this paper about Frye and some little Ashland girls which questions, it seems, Frye has heretofore ignored.

Editor Black of the Ashland Press is also dealt with without gloves, and some hot shots are handed the editor in regard to his recent votes in the Ohio legislature.

The Republican has not learned whether R. H. Gwinner has been sued for libel, or not, but it is certain that the paper is dealing in interested without any reservations.—Wooster Republican.

NEW CASTLE

NEW CASTLE, July 25—Mr. and Mrs. R. T. Cochran had as their guests at dinner Sunday Mr. and Mrs. Jacob Fisher and daughter Lizzie, Mrs. Maggie Fisher and daughter Mae and Darwin Scott.

Mr. and Mrs. Oda Barrett and son Loris, Mr. and Mrs. Lyman Hunter and son Manning spent Sunday at the home of Samuel Bussenberg of Walhonding.

Mrs. Fred Turner and children, Esther and Frank are making an extended visit at the home of her mother, Mrs. Mary Fillman.

Prof. and Mrs. J. E. Lyons and sons, Russell and John, Myrtle and Herbert Edwards of West Carlisle spent Sunday with Frank Miller of near New Guilford.

Mr. Joseph Workman spent one day last week with P. W. Cornell.

Miss Ada Fitzghared and Miss Lash visited with Mrs. Warren Giffen over Sunday.

Mrs. Bert Gamble and children of Mt. Vernon are visiting relatives here.

Dr. and Mrs. Pomerene of Coshocton spent Sunday with Dr. Dillon and family.

Taking a Rest.

Lawyer Turner has gone to his old home at Woodsfield to take a rest from arduous legal duties. When he comes back he will go into the campaign to win the Republican nomination for city solicitor.

Mrs. Robt. Dummermuth went to Baltic this morning where she will visit with relatives for a few days.

DOUBT CANNOT EXIST

Investigation Will Only Strenthen the Proof We Give in Coshocton.

How can doubt exist in the face of such evidence? Read here the endorsement of a representative citizen of Coshocton

Mrs. Mary R. Deeds, 348 N. Fifth-st., Coshocton, Ohio, says: "Doan's Kidney Pills cured me of kidney complaint after I had given up hope of ever being rid of the trouble. My health was run down and I was subject to attacks of pain in my back and hips. When these spells came on me, I had to stop work, in fact, sometimes had to go to bed and when I was able to get up and around, I felt weak and nervous. That my kidneys were out of order was shown by the unnatural condition of the kidney secretions. Cold weather greatly aggravated my trouble and I also had symptoms of dropsy, my feet and ankles swelling so badly that I could not wear my shoes A friend, seeing my condition, advised a trial of Doan's Kidney Pills, as they had cured her of a similar complaint I procured this remedy at Siegrist & Williams drug store and the contents of the first box brought wonderful relief I steadily improved and soon every symptom of kidney complaint was removed" (Statement given Aug 27, 1906.)

A Second Endorsement.

Mrs Deeds confirmed the above statement on May 8, 1909 and added: "I still feel that if it had not been for Doan's Kidney Pills, I would not be alive today. This remedy cannot be given too much praise."

For sale by all dealers. Price 50 cents. Foster-Milburn Co., Buffalo, N. Y., sole agents for the United States.

Remember the name—Doan's—and take no other.

The D. & S. Specials

For Wednesday, Thursday and Friday

New Potatoes

Fine stock, nice white meally cookers. Down goes the price for this special sale, per peck 48c

Lard

We have secured another ton of the famous Burkhart's pure lard which will go at this sale, per lb 12c

California Peaches

California Lemon Cling Peaches put up in a good heavy syrup. A big value at this price, per can 18c
6 cans for $1.00

Vinegar

D. & S. special vinegar put up in a nice glass jug, just the thing for your convenience. The vinegar is of the highest quality possible to make, others would charge you 30c, our price per jug 21c

4c Bread 4c

Old Homestead, Peerless, Quaker, and Tip Top, a regular size loaf, always the same, never soggy or sour, but better than the best, our price per loaf 4c

California or Picnic Hams

New sweet cure, fresh from the smoke the day of sale. We know the quality and unhesitatingly recommend these to our customers, lb. 12c

Special Bacon

This bacon has been the talk of Coshocton. How can D. & S. sell bacon like that at the price. And what is more it is getting better every week. Per lb. 16c

Vanilla Wafers

As fine as you ever ate, crisp, dainty morsels of health, from 5c to 10c a pound cheaper than you can buy them elsewhere, per lb. 9c

Sour Pickles

These are Heinz' goods, therefore the best. A regular 10c value, our price per doz. 8c

Honey

Fresh honey right from the local farmer, per lb. 20c

Scrap Tobacco

Mail Pouch, Honest Scrap, Polar Bear, Red Man, Buckshoe, Yankee Girl, American Union, Knapper. Our price is always, per package 4c

We always have plenty of good fresh Butter and Eggs

Don't miss these bargains but start at once to be a D. & S. customer and we will save you money as we have saved hundreds of others "QUALITY AT THE LOWEST PRICE" our motto

Goods Delivered Promptly

The D. & S. Cash Grocery

"The Store With the Yellow Front"

Both Phones 41

FREE TRIP TO OHIO STATE FAIR

A Good Time and Expenses Paid — One Boy From Each County Made Happy.

The State Board of Agriculture will invite one boy from each county to be its guest at the Ohio State Fair, August 28 to Sept. 1 Farm boys between the ages of 15 and 20 are eligible to make application. All expense of this trip will be paid by the state board of agriculture.

Each boy must work four hours a day on the fair grounds, sleep in a tent and eat three meals a day. He must visit every department of the fair, and write in a note-book the things which most interest him. The state board of agriculture desires to emphasize the educational value of the state fair. The boys can read their notes at Farmers' institutes.

This will be a safe trip. Permission will be given the boys to visit the penitentiary and other state institutions Columbus is an interesting city. Adjutant General Weybrecht will detail some of his best officers of the National Guard to erect state tents, furnish cots, blankets, and look after the comfort and safety of the boys.

No boy should make application for this honor unless he actually wants to learn more about agriculture. The state fair costs $100,000 and is worth many times that sum to the farmers of Ohio if they will take advantage of its lessons. The following named persons will select the boy from each county:

Presidents of the following: County fair, farmers' institute, school examiners, teachers institute, county commissioners, all other farmer organizations and picnics, county Sunday schools and master of each grange, newspaper editors, and secretaries of county fairs

Each of the above persons to have one vote at a meeting to be held at the court house, Saturday, Aug. 19, 10 a. m., standard time. Said meeting to select its own president and secretary, who shall certify the name of the boy selected and also the name of the second and third boy as alternates to come in case the first boy cannot attend.

A majority of those present may elect and certify. The boys should arrive at state fair grounds by noon of the first day of the fair. They will be expected to stay until Friday afternoon of the fair. Tents will be ready Sunday, Aug 27.

The work will be light, such as keeping grounds and buildings in order, messenger service for officers, assisting in show rings, watching and explaining exhibits, etc. Good conduct will be required. No profanity or dissipation allowed. If possible, a visit to the great Hartman Stock farm will be arranged. Lectures will be given by leaders prominent in agriculture, granges and others. Camp fires and good programs for evenings.

Unbecoming conduct will cause dismissal and return home at boy's expense. Each boy will be required to spend some time at the show ring of each live stock building, and watch the judging and awarding of prizes. After returning home, each boy may write an essay of not more than five hundred words and send it to the secretary of the state board of agriculture. The essays will be judged and prizes awarded.

Each boy should bring with him a pair of light brown overalls, a colored shirt and red handkerchief, which will be worn in work hours.

Application should be made in the boy's own handwriting and filed with the president of the board of county commissioners, on or before Aug. 19, 10 a. m. A copy of the application should be mailed by the boy to A. P. Sandles, secretary of the state board of agriculture, Columbus, Ohio. Blank application forms will be sent from Columbus upon application Application blanks will also be sent to each person entitled to vote, and boys can secure them from those persons.

Boys, get busy. For further information write to A. P. Sandles, Columbus, O.

Body Found In Crevasse.

St. Moritz, July 25.—The body of Homer Demay of New York, which disappeared from the Dent du Midi, in the Alps, a few days ago, has been found in a crevasse of that peak.

RALPH BINGHAM

Here's the hit of the coming Chautauqua He is an irresistible humorist. You can't help but laugh and chuckle. He has the boards at the Coshocton Chautauqua the evening of Wednesday, August 16. An evening of song, music and story.

MINERVA VOTING UNDER BEAL LAW

CANTON, July 25—The village of Minerva, this county, is voting on local option today under the Beal law.

French Consular Agent Assassinated.

Paris, July 25.—It is rumored here in Spanish circles that Boisset, the French consular agent at Alcazar, in Morocco, has been assassinated. The truth of the rumor is gravely doubted.

KNOWS WHAT CURED HER

This Maine Woman Does Not Hesitate to Recommend the Remedy She Used.

A high endorsement is given Dr. Williams' Pink Pills by Mrs. Albert Bennett, of No. 124 Palm street, Bangor, Maine. She says:

"For fully eight months I was in a general run-down condition, which I think may have been due to my age. The doctor said my sickness was caused by the condition of my blood. My appetite was poor and I would feel faint at my stomach. I was so short of breath that I couldn't walk much. I lost several pounds in weight and could not do my housework. It was a burden for me to get around and many people would have given up and gone to bed. My blood was in a poor condition and a rash broke out all over my body.

"I was treated by two doctors but their help was so slow that I gave up taking their medicine and used Dr. Williams' Pink Pills. In two weeks I felt better and as I continued using the pills I improved until I was cured. I took no other medicine while using the pills and give them the credit for the cure. A great many people, who knew how badly off I was, have asked me what cured me and I am constantly recommending Dr. Williams' Pink Pills"

To avoid ill health and suffering at the critical time, a woman should make every effort to keep her general health in the best possible condition. If you are approaching the fortieth year or already passing through the change and your system is not strong enough to bear the strain, you can get no more certain or quick relief than through a thorough trial of Dr. Williams' Pink Pills They quickly build up and purify the blood, which, in turn, tones and strengthens the nerves and every other part of the body until robust health is enjoyed.

Dr. Williams' Pink Pills are guaranteed to be safe and harmless to the most delicate constitution. They do not act on the bowels but they actually make new blood and strengthen the nerves. If you want good health you must have good blood.

Dr. Williams' Pink Pills are sold by all druggists, or will be sent, postpaid, on receipt of price, 50 cents per box; six boxes for $2.50, by the Dr. Williams Medicine Co., Schenectady, N. Y.

Write today for a copy of our new booklet, "Plain Talks to Women."

NEWSPAPER ARCHIVE® NEWSPAPER ARCHIVE®

Isn't Jeff the Worst Sleepy-Head You ever Saw? By "Bud" Fisher

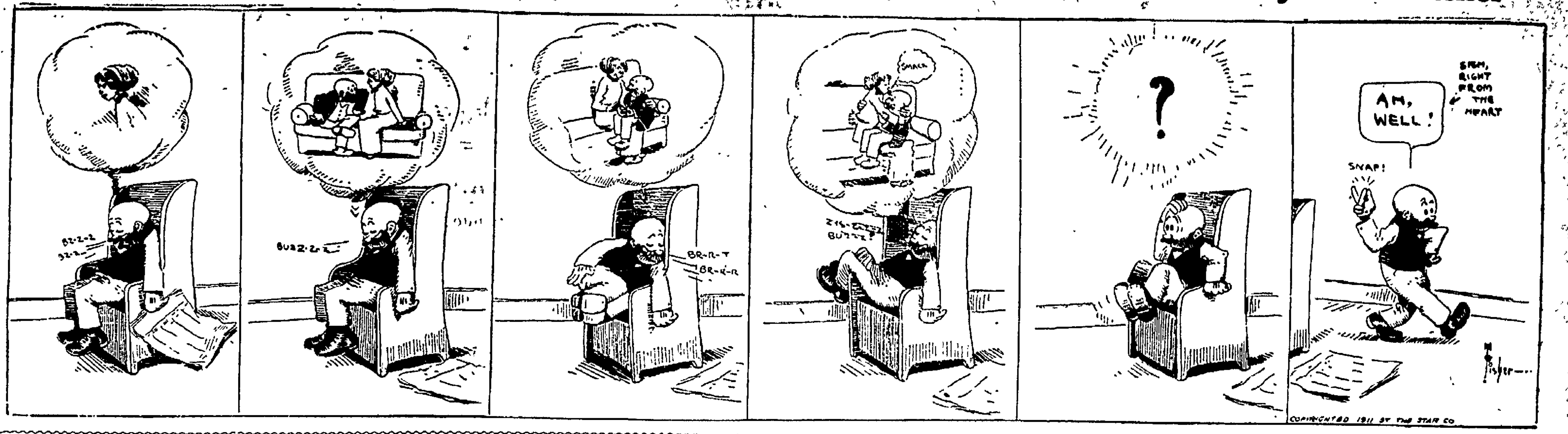

The Daily Age's Classified Page

IF YOU WANT WHAT YOU WANT WHEN YOU WANT IT, READ THIS PAGE EVERY DAY

Age Want Ad. Rates

25 words 25 cents six consecutive insertions, cash with copy invariably. Extra words one cent each. Phone for free Age Want Ad Messenger who will call in a hurry at your home for copy and cash.

WANTED

NOTICE.

I have moved my dry cleaning establishment to 626 Main street, Ferrall's old meat market. Bell phone.

HENRY MILDER
626 Main street.
Bell phone 410

WANTED—Anyone, anywhere, can start a mail order business at home. No canvassing. Be your own boss. Send for free booklet. Tells how. Heacock, E. 1191 Lockport, N. Y.

WANTED—An intelligent person may earn $100 monthly corresponding for newspapers. No canvassing. Send for particulars. Press Syndicate, F. 1292 Lockport, N. Y.

WANTED—Elderly lady or girl for chambermaid work. Good wages. Apply Star hotel.

WANTED—Three or four rooms for light housekeeping. Address 340, care The Age.

WANTED—An office stove, between sizes. Warsaw Milling Co., Warsaw, Ohio.

WANTED— Plain sewing at reasonable prices. Also five room house with gas and water for rent. Inquire of Mrs. Wm. Parson, 1391 East Chestnut street.

POSITIONS WANTED.

Perhaps you can't secure just the kind of employment in this city you desire. A "Position Wanted" ad in this paper and 99 other daily papers in Indiana, Illinois and Ohio will get what you want. $2.50 per line each insertion. Austill Advertising Syndicate, Elwood, Indiana, Write for list of papers.

GROCERS

TRY WARD'S

MOTHER'S BREAD
At Gamble's Grocery
516 Main Street. Both Phones 71

FRESH VEGETABLES

Pulled only a few hours before placed on your table.
Blackberries
Green and Wax Beans
Rhubarb, Beets
Onions
New Cabbage
Delivered in the Green and White wagon to your door
Cit. phone 725 C.
John M. Wells, Gardener.

BUILDERS' SUPPLIES.

When you want the best for the lowest prices in lime cement, rock plaster, etc., call on John D. Stevenson. Third-st., opposite court house. Both phones 527.

Legal Notice

In the Probate Court of Coshocton County, Ohio.
Mary R. Sebring, Plaintiff
vs.
A. Bennett Sebring, Defendant

The defendant A Bennett Sebring will take notice that Mary R Sebring has filed her petition in the probate court of Coshocton county, Ohio, praying that she may be divorced from the defendant. The defendant is required to answer on or before the first day of August, 1911

C. R. Bell, Atty for plaintiff.
20, 27; 4, 11, 18, 25; 1.

Age Want Ads Deliver The Goods.

FOR SALE

Public Auction of Horses!
Friday, August 4, 1911
Coshocton Horse & Mule Co.

Expect to have a hundred head of horses for this sale. A good variety of all classes. Expect to have some good draft horses with quality. Two saddle horses, can show all gaits under saddle. Cash or bankable note for three months will be taken with interest at 6 per cent. Horses sold at private sale will be charged the same commission as if sold in auction. Try and be with us if possible

J. M. Adams, manager; F. W. Andrews, auctioneer; McConnell & Karr clerks. to aug 1

FOR SALE OR TRADE FOR CITY PROPERTY—Fine country home, including 105 acres of well developed land. Best of water supply. Will sell on easy terms. Address box 85, Route 3, Newcomerstown, O. 24-6t

FOR SALE—How about this: A drop-head sewing machine in perfect running order and attachments for only $8. Call at 228 N. Third street. Citizens' phone A 203. 24-6t

FOR SALE or trade—80 acres in Brevard county, Fla. Good orange land. Half mile from railroad. Write John Stonebrook, Mt. Vernon, O.

FOR SALE—Imperial restaurant. A bargain if sold at once. Inquire at restaurant.

FOR SALE—One "Eli" Hay press latest improved, steam power, condensing hopper. One separator. Both in good order. Will sell either or both Frank Teale, Bell 350.

FOR SALE CHEAP—5-passenger E. M. F. touring car complete, gas and oil lamps, mohair top, wind shield, clock, speedometer, chains, extra inner tube, tool box and tools. In A No 1 shape; will demonstrate. F. K. Wood, corner Third and Walnut-st.

FOR SALE—1 Marshall & Wendle piano $125; Edison home phonograph with 36 in. horn and 61 records, $25.00. 1 14-foot row boat, $8.00. All good as new. Call at 412 N. Fifth-street. 25-6

FOR SALE — Automobile, a White steamer, 5 passenger, in fair shape. Tires good. $350. Box 15, Cadiz, O.

FOR SALE—Either 80 or 100 acres of land, a good hay and pasture land, 5 room house, springs and running water the year round, in White Eyes tp. Mrs. H. W. Henderson, Canal Lewisville

FOR SALE OR TRADE.

If you want to Sell or Trade anything, a want ad in this paper and 99 others in Indiana, Illinois and Ohio will find your party. It will only cost you $2.50 per line of 6 words, write us for list of papers. Austill Advertising Syndicate, Elwood, Indiana.

LOST OR FOUND

LOST—A rubber side curtain either on Canal Lewisville road or in Coshocton, Wednesday. Call Citizens' phone 29. J. M. Compton.

LOST—Gold watch fob and K of P charm. Finder will please leave at the Age office and receive reward 24 6t

LOST—Stickpin with small diamond setting. Lost Saturday between Fifth street and Mitchell's store on Main street. Reward if returned to The Age office. 24 6t

HAPPELL CASE IS AT A STANDSTILL

No thing further has been done with George Happel whose poolroom on Main street was raided by police Saturday night. No affidavit has been filed against him and as the mayor is out of town today nothing will probably be done until Wednesday or Thursday.

Age Want Ads Deliver The Goods.

FOR RENT

FOR RENT—3 rooms. Inquire 423 Lee-ave.

FOR RENT—Five unfurnished rooms, one square from courthouse, bath and modern conveniences. Inquire at 203 South Fourth and Walnut streets. Possession given Aug 1.

FOR RENT—1 room flat, bath, gas and modern conveniences; also three-room flat. Inquire Lewis McClain 25-6t

FOR RENT—Two or three furnished rooms for light housekeeping, all modern conveniences. 318 N. Tenth or Citizens' phone A 556. 24 6t

MISCELLANEOUS

For the best bargains in northern Indiana and southern Michigan farms, write today to George W. Fleming, 317 Monger building, Elkhart, Ind.

NOTICE—The Age will pay 10c each for the first copies of The Age of Jan. 2 and 3, 1911 brought to this office. Look through your piles of old papers. Cir. Dept. tf

MEN and WOMEN—Sell guaranteed hose, 70 per cent. profit. Make $10 daily. Full or part time. Beginners investigate. Wear Proof, 3038 Chestnut-st., Philadelphia, Pa. 21-6

NOTICE— Persons having cases of empty pop bottles belonging to Darnes, McCoy or Coshocton Bottling Works, kindly telephone the Coshocton Bottling Works. Both phones 21-6

NOTICE—Mr. Clint Clark has opened a first-class meat market on Eleventh street, next to Huff's grocery. Fresh and smoked meats home-killed always on hand. Bell phone 165. 25 6t

AGAINST KINKEAD

Opponents of West Want Receivership Transferred.

Columbus, O., July 25. — Another link was added to the long chain of complications in the C. D. & M. receivership litigation, when President John G. Webb of the road filed an affidavit seeking the hearing of the original case, which comes up for hearing on its merits Tuesday, from Judge Kinkead, the court of original jurisdiction, to some other judge.

In the affidavit of Webb, filed in common pleas court the allegation is set up that Judge Kinkead is a material witness for Webb and the interests which he represents in this litigation, and that therefore he is disqualified from sitting as judge in the hearing of the case.

EVIDENCE OF POOL

Stanley Unearths Old Document of Carnegie Steel Company

Washington, July 25. — A pooling agreement of 1900 between the Carnegie Steel company and 10 or more kindred concerns for a percentage apportionment of the steel output of the country, an admittedly illegal document supposedly long since destroyed, stirred the meeting of the house steel trust investigating committee. Chairman Stanley produced a copy of the agreement together with confidential data and the agreement was admitted in evidence against the protest of counsel for the corporations that it was unauthenticated. It was admitted, however, that business operations of these companies continued under an understanding similar to the agreement.

Tell It to The Age reporter.

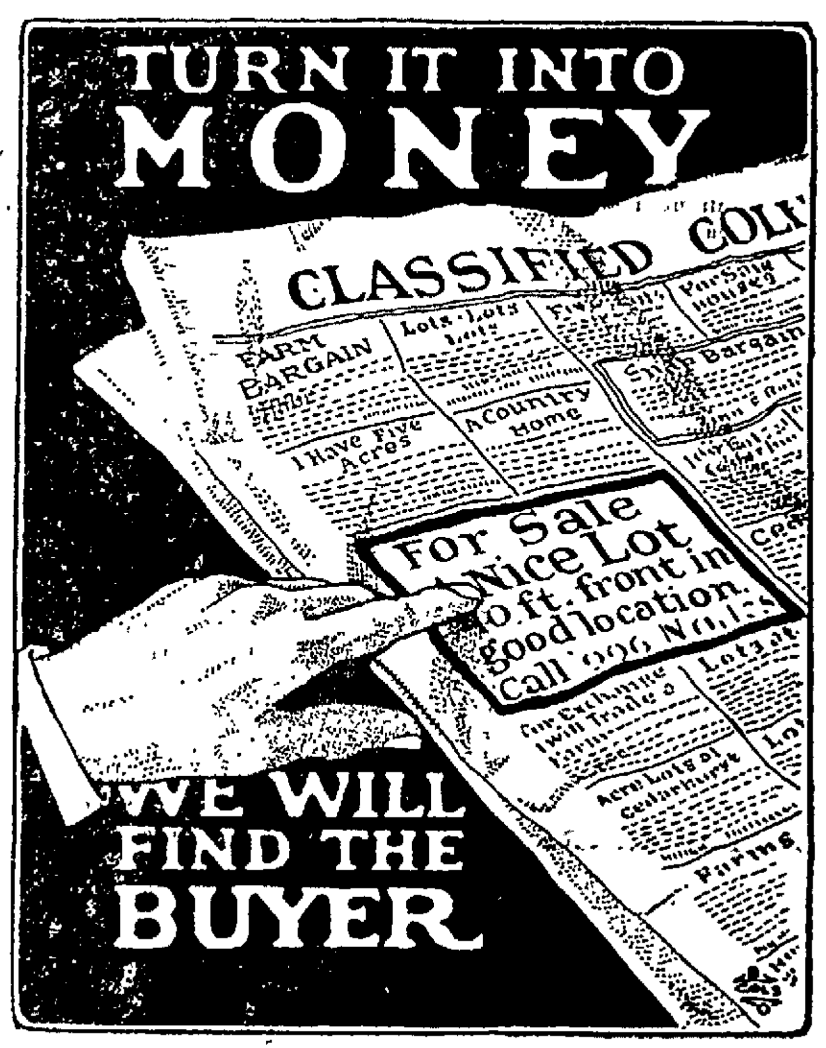

GIANTS VICTORIOUS

Win First Game From Keefe This Season

Cincinnati, O., July 25.—The Giants opened their western trip here with an easy victory over the Reds by a score of 8 to 3. Marquard was wild but was strong in pinches. Keefe, usually a puzzle to the Giants, was hammered unmercifully all over the field. It was the first time the Giants had beaten Keefe this season.

		R.	H.	E.
New York	0 5 1 0 0 0 1 0 1	8	13	1
Cincinnati	0 0 0 1 0 1 1 0 0	3	9	2

Batteries — Marquard and Meyers. Keefe, Smith and McLean.

NATIONAL LEAGUE.

AT ST. LOUIS—

		R.	H.	E.
Philadelphia	0 0 0 1 0 0 0 0 1	2	6	2
St. Louis	5 2 0 1 0 1 1 0 0	10	12	1

Batteries—Alexander, Burns and Doolin, Harmon and Bliss

AT PITTSBURG—

		R.	H.	E.
Brooklyn	1 1 0 1 0 0 2 0 0	2	5	1
Pittsburg	0 0 2 0 1 3 0 2 *	8	15	0

Batteries—Barger and Erwin; Adams and Simon

AT CHICAGO — Boston-Chicago game postponed; rain.

CLUBS	W.	L.	P.C.	CLUBS	W.	L.	P.C.
Chica	51	31	.622	Pitts	45	37	.567
N. Y.	52	33	.612	Cin'ti	35	49	.417
Phila	52	34	.605	Brook.	31	52	.369
St. L.	50	33	.551	Bost	20	66	.233

AMERICAN LEAGUE.

CLUBS	W.	L.	P.C.	CLUBS	W.	L.	P.C.
Det	59	28	.678	Cleve.	47	44	.516
Phila	54	31	.635	Bost	44	45	.494
Chica	44	40	.524	Wash	36	58	.341
N. Y.	47	41	.522	St. L.	25	61	.291

AMERICAN ASSOCIATION.

AT KANSAS CITY 15, Columbus 7.
AT MINNEAPOLIS 4, Indianapolis 5.
AT ST. PAUL 0, Toledo 2. Second: St. Paul 1, Toledo 3
AT MILWAUKEE 2, Louisville 6. Second: Milwaukee 3, Louisville 2.

CLUBS	W.	L.	P.C.	CLUBS	W.	L.	P.C.
Colum	56	42	.572	Milw	44	50	.463
K. C.	52	44	.542	St. P.	47	49	.489
Minn	[illegible]	[illegible]	.546	Louis	44	52	.451
Toledo	45	50	.450	Ind	42	56	.429

Rains Worth Millions.

St. Louis, July 25. — Rains worth millions of dollars to corn raisers and farming interests generally have saved the crops in 14 middle west states. Missouri, Illinois, Kansas and Iowa received a good drenching, and the rain area extended west to the Rockies and north to the Great Lakes.

Miss Irene Prosser of Pittsburg is the guest of Miss Christine Martter in this city.

FANS ARE LOYAL

Fifteen Thousand Turn Out To The Joss Benefit Game.

Cleveland, O., July 25.—The biggest crowd of the season turned out to pay tribute to the memory of Addie Joss. At game time the aisles of the grandstand were so packed the fans had to push their way to seats. Hundreds of women were present. Herman Schaefer of the Washington Nationals, the German comedian, entertained the fans. He squatted on first base in practice, the infielders threw to him and Lajoie hit grounders at him. He announced the batters and batteries with a megaphone. The official attendance was announced to be 15,272.

McAleer chose Wood of the Red-sox, Johnson of the Senators and Ford of the Yankees as his flingers, and Speaker and Milan divided the time in center. Collins occupied second, Cobb right, Baker third, Crawford left. Hal Chase at first, Wallace short and Street and Livingston were the plate artists. The Naps had their regular lineup, with Young, Kaler and Blanding in the box. Smith and Easterly caught.

Mrs. Joss will receive something like $10,000 as a result of the game.

		R.	H.	E.
All-Stars	2 1 0 1 0 0 1 0 0	5	13	0
Cleveland	0 1 0 0 0 0 0 2 0	3	8	2

Batteries — Wood, Johnson, Ford and Street and Livingston. Young, Blanding, Kaler and Smith.

NEWARK CAPTAIN WILL ADDRESS ARMY TONIGHT

Captain V. Martin of Newark will conduct the services at the Salvation Army citadel Tuesday evening. The captain is a successful officer. It is his first visit to the city.

Didn't Like Shaved Greeks.

Diogenes was accustomed to ask the shaved Greeks whether they repented of their manhood.

CASTORIA
For Infants and Children.
The Kind You Have Always Bought
Bears the Signature of Chas. H. Fletcher.

TODAY'S MARKETS

THE AGE RECEIVES BY WIRE DAILY MARKET REPORTS FROM PITTSBURG, CLEVELAND, CHICAGO TOLEDO AND OTHER CENTERS CORRECTED EVERY DAY.

Pittsburg Live Stock

PITTSBURG, July 25.—East Liberty reports today as follows:

Steers $4 to 6.90
Hogs 6.25 to 7.12 1-2
Sheep 1 to 4.15
Lambs 3 to 6.50
Calves 4 to 8.25

Brisk and higher trade in cattle division. Eastern and local buyers well represented. Total receipts 3000 head—pens cleared early. Choice heavy dry-fed steers strong to 10c higher. Common and medium cattle up 15 to 25 cents. Top steers $6.90; several cars sold at $6.50 to 6.75. Heifers strong; bulls and cows firm. Numerous eastern orders went over unfilled.

Calves.

Calf supply liberal and occasioned lower rates. Total receipts embraced 1700 head—quality fair. Big share offerings were Virginia and westerns. Good demand for choice handy native veals. Selling executed on a 25 to 50c lower basis. Best calves on the market sold at $8 to 8.25. Out assorts $5 to 6; common to plain $4 to 4.50. Prices even with week ago—market closed steady.

Hogs.

Hog run increased compared with week ago. Total receipts embraced 6000 head—quality good. Business was active under moderate demand. General values denoted decline of 5 to 10 cents. Prices today 25 to 40 cents below top last week. Heavy Yorkers brought $7.10 to 7.12 1-2 and most favored. Mediums bargained at $7.05 to 7.10; prime heavy $6.90. A good clearance—market closed very steady.

Sheep and Lambs.

Another big run of sheep here today. 13,000 head made up total receipts—quality fair. Eastern and local traders well represented. Buyers bearish and movement very slow. Good sheep dime under Friday—best $4 to 4.15. Common and medium sheep declined 25 to 50 cents. Lambs 50 to 75c below week ago—choice $6.25 to 6.50. Bulk good $5.75 to 6.25 —common light kinds dull.

Chicago Live Stock

CHICAGO—Cattle: Beeves, $5 10@7 10; Texas steers, $4 50@6 10; western steers, $4 00@5 90; stockers and feeders $3 00@5 90; cows and heifers, $2 20@5 85. Calves—$5 50@8 60. Sheep and Lambs—Native sheep, $2 60@4 50; western, $2 75@4 60, native lambs, $3 25@4 25, western, $3 20@4 20, yearlings, $4 26@5 60. Hogs—Light, $6 25@6 75; mixed, $6 25@6 75, heavy, $6 00@6 70; rough, $6 00@6 25, pigs, $5 25@6 00. Wheat — No. 2 red, 85¾@86¼c. Corn—No 2, 63¼@63¾c. Oats—No 2 white, 40@41c.

CINCINNATI—Wheat: No 2 red, 82@84c. Corn — No 2 mixed, 65½@66c. Oats—No. 2 mixed, 40@40½c. Rye—No 2, 80@82c. Lard—$7 75@7 85. Bulk Meats—$8 75@9 00. Bacon—$9 75@10 00. Butter—Creamery extras, 26½c; creamery firsts and seconds 20@23c; dairy, 19c. Poultry — Springers, 15@18c, hens, 12c; turkeys, 14c. Eggs—10@14½c. Cattle—$2 75@6 10. Sheep—$1 75@3 25. Lambs—$3 00@7 00. Hogs—Packers, $6 85@6 90; stags, $3 50@5 25, sows, $4 75@6 15, pigs and lights, $4 50@6 85

EAST BUFFALO—Cattle: Export cattle, $6 25@6 90, shipping steers, $5 00@6 40, butcher cattle, $5 50@6 75, heifers, $4 00@6 00, fat cows, $3 50@5 25, bulls, $3 25@5 00, milkers and springers, $20 00@50 00. Calves—$5 00@8 50. Sheep and Lambs—Mixed sheep, $4 25@4 50, wethers $4 50@4 65, ewes $3 50@4 25, lambs, $5 50@7 25, yearlings, $5 25@5 75. Hogs—Heavies, $7 00, mediums, $7 00@7 05, Yorkers, $7 05@7 10, pigs, $5 75@6 60, roughs, $5 50@6 00, stags $4 50@5 25

PITTSBURG—Cattle: Choice, $6 70@6 90, good, $6 20@6 50, tidy butchers, $5 40@6 00, fat cows $2 00@4 50, fresh cows and springers, $25 00@55 00, heifers, $3 50@5 50. Calves—Veal, $5 00@8 25. Sheep and Lambs—Prime wethers, $4 00@4 15, good mixed, $3 50@3 85, yearlings $2 00@5 00, lambs, $4 00@6 50. Hogs: Heavy hogs $6 90, heavy mixed, $6 90@7 00, mediums, $7 10, heavy Yorkers, $7 10@7 12½, light Yorkers, $7 05@7 10, pigs, $6 50@6 85

CLEVELAND—Cattle: Choice steers, $5 75@6 10, heifers, $4 50@5 25, fat cows $3 75@5 75, bulls, $4 00@4 50, milkers and springers $20 00@32 00. Calves—$8 00 down. Sheep and Lambs—Mixed sheep, $2 00@3 25, ewes $3 25, best sheep, $3 50, lambs $5 25@6 50. Hogs—Heavies, $6 90, Yorkers, $6 95, light mediums, $6 95, pigs, $6 50, roughs, $5 85; stags, $5 00

TOLEDO — Wheat, 86¼c; corn, 65c; oats, 41½c; rye, 77c; cloverseed, $10 55.

Howard Hahn the Zanesville attorney is spending a few days at the home of his father south of town.

Local Grain and Feed Market.

(Corrected by Hanley Milling Co.)

New wheat	.80
Corn	.70
Oats	.45
Rye	.75
Flour	5.40
Flour, per 1-4 bbl	1.35
Flour, per 1-8 bbl	.68
Meal, yellow bolted, 10 lbs.	.25
Meal, unbolted	1.60
Bran	1.40
Middlings	1.40
Screenings	$1.25
Chops	$1.60

Retail Prices

Old shelled corn	.80
Ear corn	.80
Oats	.56

Poultry

(Corrected by Chas. E. Lorenz.)

Turkey, per lb.	15 to 17
Chickens, young	16c
Chickens, old	10c
Ducks	13c
Geese	.10

Seeds

Best cloverseed (selling price)	$9 to $9.50
Mammoth cloverseed	$9 to $9.50
Alsike	$10
Timothy seed	$6.75

Produce.

(Corrected by Snyder Grocery Co.)

Butter	.16
Eggs	.15
Old chickens	.12
Spring chickens	.18
Country lard	.9
New cabbage	.3

Retail Prices

Butter	.20
Eggs	.18
Potatoes	$2.25
Old chickens	.15
Spring chickens	.20
Country lard	12 1-2
Honey, per lb.	.22
New cabbage	.5

Hay, Etc.

(Corrected by Thomson & son)

Hay, loose	$17.00
Hay, baled	18.00
Straw, baled	6.00
Oil meal, selling price	2.00
Salt, per bbl.	1.10
Timothy seed (retail.)	6.75

ELGIN BUTTER MARKET

ELGIN, July 25— Butter 1c higher and firm at 25c. Output 386,000 lbs.

WOOSTER'S POSTAL BANK DID NOT START WITH RUSH

Monday was the first day of business in the Postal Savings bank of the General government at the Wooster postoffice. It can be said there was no rush of depositors, yet the Wooster office did better than at a number of points where there was no business at all the first day. Deputy Postmaster Shamp was the cashier, teller and everything else at the bank. Cashier Shamp felt proud over the fact that Wooster was not in the did-no business class and said that up to 3 p. m. the bank had had three depositors, two men and one woman. Those who had the honor of being the first to do business here with Uncle Sam's savings bank, were all Americans. It is the general belief that foreigners will be the best patrons of the banks when they once learn of the institutions. Wooster Republican.

AGE WANT ADS
Read for Profit—Use for results

ATTACHMENT

Before C. R. Bell, justice of the peace, Tuscarawas township, Coshocton county, Ohio.

C. C. Graham, plaintiff
vs.
A. J. Landis, defendant.

On the seventh day of July, 1911, said justice issued an order of attachment in the above action for the sum of $14.00.

The defendant is required to answer on Aug. 7, 1911.

C. R. Bell,
Justice of the Peace.
11-18-25

The Correct Corset

An Important Feature of the Correct Costume

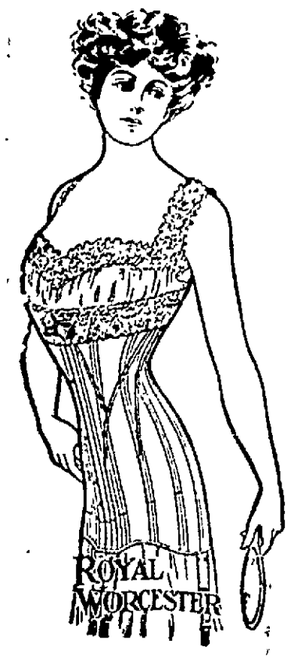

Indeed it is a vital feature, for on the proper corset depends the grace and beauty of the costume.

An expensive suit or evening gown may be rendered formless and clumsy by an ill-fitting or unstylish Corset — a modest gown may be made eminently becoming by the RIGHT CORSET.

Corset styles change with dress styles.

Each season brings in new models and corsets to fit well, feel well and look well should be properly fitted—we have a corsetiere who is an expert fitter.

Our new Corset models are here—built to perfectly conform to accentuate the beauties of the new garment styles.

Such famous and popular makes as the Bon Ton, Royal Worcester and Henderson Corsets are carried here, and the price range of from

$1.00 to $4.00

will surely meet the approval of every purse.

We especially invite your review of the new corsets that we are now showing. The natural rounded bust effect, slight waist indenture and extra skirt extension are features of our corsets that give the slender, graceful, fashionable contour.

The Thompson-McKeown Co

THE PENN. DEPOT IS OPPOSITE OUR STORE

KIMBOLTON GIRL HURT IN RUNAWAY

Was Buried Under Wreckage of Two Buggies When Rescued.

Lying under two buggies, which had been piled upon her as the result of a runaway accident, Miss Jennie Lanning of Kimbolton R. D 3, a few miles east of Linton Mills, was rescued Saturday morning by two friends and escaped with a few bad bruises and scratches. The fact that no bones were broken or serious injury sustained by any one of the trio is remarkable.

Miss Lanning was driving to Cambridge to do some shopping and while descending the John McCulley hill three miles north of the city, another horse driven by the Misses McCulley of near Pleasant Hill church, followed. A check strap broke, causing the second animal to take fright and as it dashed by Miss Lanning, the two buggies crashed and were overturned in a heap. One of the McCulley sisters jumped as the collision occurred, but the other was thrown violently to the ground, however, without serious injury.

They immediately went to the rescue of Miss Lanning who was prostrate at the bottom of the heap, and succeeded in lifting the buggies from her. After adjusting the vehicles the women all drove to Cambridge and finished their errands.

Meet Me at The Fountain

Bed Spreads 48c

Women's White Hose 15c

During the next six shopping days make it a point to do your shopping at this store as our July Sale closes Monday, July 31 and during these six shopping days it is to your advantage that you should do your shopping here. Every department has bargains for you that no doubt is merchandise that you need.

Curtain Materials

Now's the time to select the fall curtain materials when our desire is to clean up the season's surplus; the lots represent every grade of curtain fabric, at a saving for you.

Colored Madras Curtain materials in a good range of designs and colorings, formerly 50c and 75c.
July sale price **32c each**

Cream Curtain Scrim suitable for the sleeping room, kitchen and bath.
July sale price, yd. **7 1-2c**

25 per cent discount on the entire stock of cream and white madras curtain materials, suitable for the living, dining and sleeping room; the designs are good.

20 per cent discount on the entire stock of curtain nets and swiss fabrics, suitable for any room of the home you may wish to use it for.

Towels

During this sale you may supply your linen closets with hand and bath towels at prices which mean a saving for you.

Large size Turkish Bath Towels in Bleached, are now offered at **19c.**

A good size Turkish Towel in bleached, is going at **10c.**

Hand Towels in huck, all white, going at **10c.**

Individual hand Towels in huck, going at **5c.**

Linen Hand Towels in huck and damask, plain and hemstitched ends are now being offered at **19c.**

Sanitary Knit Wash Cloths

During this sale we are offering you these sanitary cloths, **3 for 10c.**

The Fountain Dry Goods Company

"DAD, HERE'S TO YOU"

"We happened in a home the other night, and over the parlor door saw the legend worked in letters of red, "What is Home Without a Mother?" Across the room was another brief "God Bless Our Home."

"Now what is the matter with 'God Bless Our Dad?' "

He gets up early, lights the fire, boils an egg, and wipes off the dew of the lawn with his boots, while many a mother is sleeping. He makes the weekly hand-out for the butcher, the grocer, the milkman and baker and his little pile is badly worn before he has been home an hour. If there is any noise during the night, Dad is kicked in the back and made to go down stairs to find the burglar and kill him. Mother darns the socks but Dad bought the socks in the first place and the needles and the yarn afterward. Mother does up the fruit; well, Dad bought it all, and jars and sugar cost like the mischief. Dad buys chickens for the Sunday dinner carves them himself, and draws the neck from the ruins after everyone else is served.

"What Is Home Without a Mother?" Yes, this is all right, but what is home without a father? Ten chances to one it is a boarding house, father is under a slab, and the landlady is the widow. Dad here's to you, you've got your faults—you may have lots of 'em—but you're all right, and we'll miss you when you're gone

"Later—Father's gone—but no boarding house is ours. For though poor Dad's under the slab, he'll still paying the bills—he was insured."

See SMITH!

SEE
Glenn O. Boyd
FOR FIRE
INSURANCE
Office, Hunt Building
Phones—Citizens 542, Bell 663

We Carry a Full Line of
HARDWARE

Such as Stoves, Chinaware and all house furnishing goods.

Our stock of farm implements is complete.

Oliver and Imperial Plows.

Pumps, Pipe and Fittings.

Brown wagons and buggies

An up to date store and a square deal.

The Gray Hardware Company

A Bank With No Interests to Conserve

But those of modern, efficient banking.

Our efforts are directed to caring for our patrons in every legitimate requirement.

Your funds are safe, and continually growing by the addition of 3 per cent interest at

The People's Bank
Coshocton, Ohio.

THE THEATRE

The Colonial.

Nat M. Wills, in "The Prince of Kazam, was the feature film at the Colonial theatre last night. This popular comedian is very well known on the stage, but last night was the first tiem that he was ever seen at a local theatre in motion pictures. "A Southern Girl's Heroism" was the the title of the second picture, a drama which portrayed southern life in its true form.

The Luna.

Two very fine films were shown last night at the Luna. The first picture was a drama of very great interest. It was entitled "A Broken Life" and portrayed a story of life in Alaska and the west. It is the story of a man who leaves his home to go to Alaska to seek his fortune and when he returns home he finds his sweetheart married to another man. "The Higginses and Judsons" showed the comical situations of a feud between two southern families

The Utahna.

"The Ranchman's Nerve," the thrilling story of a desperado's defeat by a courageous ranchman was the first picture shown at the Utahna last night The second picture was entitled "In the Sultan's Garden" It pictured an exciting story of rigid rule and heartless cruelty outwitted by American nerve

The Mystic

One of the best Essany films ever seen at a local picture house was shown last night at the Mystic in "The Corporation and the Ranch Girl" It was one of the best acted pictures ever thrown on a screen It showed how a young fellow tried to win a girl's love in order that he might buy her ranch over which a railroad was to be run. "The Musketeers" was the title of the second picture and it portrayed to a good advantage European court life.

Advice to All Women.

You want every detail of your home above reproach—clothing, dishes and kitchen appurtenances, table linen, bedding, carpets and everything that could be tainted with dirt.

Hewitt's Easy Task soap provides the means without the back-breaking labor with which yoyu must suffer when you use the many "cheap" soaps on the market.

Easy Task is a soap of absolute integrity, and if you have never used it before, we recommend that you give it a trial on the most liberal terms. Buy two five cent cakes, and if the first fails to give satisfaction, return the other and get your full money back.

BALL PLAYER HAS WRIST SPRAINED

When he collided with another player in a ball game at Fresno Saturday, Andrew Corbitt of Canal Lewisville, sustained a badly sprained right wrist. He was given medical attention.

Parson's Poem a Gem.

From Rev. H. Stubenvoll, Allison, Ia., in praise of Dr. King's New Life Pills They're such a health necessity, in every home these pills should be If other kinds you've tried in vain

USE DR. KING'S

And be well again Only 25 cents at C. E Andersons and C. W. Fergusons of Roscoe

C. Heiman, the Plumber, for best plumbing, North Fifth-st. Both phones.

Mrs Burgess Wright of N Third street has returned home after spending Sunday and Monday with her sister, Mrs Emma Haas of Newark.

CHILDREN'S ILLS IN SUMMER

The hardest period of a child's life is during the heated term It is then that the little men and women become so subject to stomach and bowel troubles With one it manifests itself in the form of obstinate constipation, with another the very reverse—diarrhea. One is as bad and as dangerous as the other. Constipation makes the child lose appetite and sleep, makes it languid and sickly-looking. Diarrhea weakens it and destroys appetite and energy. Piles, pimples, eruptions, itch, worms, etc., follow in the train until many a mother feels that her child is indeed very ill But these are all troubles that can be easily cured The child needs a few doses of a remedy like Dr. Caldwell's Syrup Pepsin, the grand laxative and tonic Parents can make no possible mistake by giving it Syrup Pepsin, as the chances are always in favor of the child needing a laxative. It is sold in two sizes, 50 cents and $1.00, and any druggist can supply you. It cannot be mentioned too strongly that parents should look closely after the welfare of the children during the hot months. If you would like to try it before buying send your address for a FREE SAMPLE BOTTLE to

USE DR. CALDWELL'S SYRUP PEPSIN

DR. W. B. CALDWELL, 400 Caldwell Bldg., Monticello, Ill.

For Sale at C. E. Anderson's Coshocton and C. M. Ferguson's Roscoe, O.

HOGAN SAYS DRY DETECTIVE EMPLOYMENT IS ILLEGAL

Springfield, O., July 25.—According to an opinion handed down by Attorney General Hogan, the village councils of the counties in which the Rose law is effective are not acting within the law when they use money collected in fines to employ detectives to ferret out illegal sales of liquor in other municipalities in the same county.

About two weeks ago the council at Enon adopted such an ordinance and the announcement was made that all Rose law causes would be taken there in the future. More than a year ago South Vienna did the same thing and the treasury of the corporation reaped a harvest

An injunction suit was brought against the village and forthwith the ordinance was repealed It is stated that with the filing of the first affidavit at Enon a similar injunction suit will be brought to enjoin the prosecution of the cases there.

BUGGY OVERTURNS MAN'S ARM BRUISED

Saturday afternoon about 4 o'clock as George Middleton of near Bloomfield, was driving between Stop 8 and Stop 9 an automobile frightened his horse and caused the animal to overturn the buggy In it besides himself were his daughter and granddaughter

All were thrown to the ground and the dash board of the buggy was broken but fortunately no one was seriously injured Mr. Middleton's arm was badly bruised.

The occupants of the auto paid for the damage and all proceeded on their journeys

Big bundles old papers at Age office for under carpet, 5c.

BOOTLEGGER IS GIVEN STIFF FINE AT UHRICHSVILLE

Marshal Randall, of Uhrichsville, with the aid of patrolmen Jackson and Marshall, at 10 o'clock Saturday night served a search and seizure warrant on the Crystal Springs place kept now by Harry (Jack) Munich, on the pike leading to Tuscarawas. Several men were about the place, but they all ran away when the officers appeared. In the springhouse were found 26 bottles labeled bottled beer, several bottles thought to contain ale and a number of bottles of soft drinks.

Munich was a dry worker during the election nearly three years ago.

He appeared before Mayor Hillyer Monday morning and pleaded guilty. The fine was $00 and costs—Dennison Paragraph.

LOANS on your personal note; easy payments; add. P. O. box 285, Coshocton.

BLADE OF GRASS CAUSES LOSS OF HIS LEFT EYE

Following an injury to his left eye, Samuel Robinson of Plainfield, has had an operation performed in a Zanesville hospital in which the eye was removed. He returned home a few days ago and is getting along nicely.

LOANS

from $5.00 and up to working people on their own personal note. If in need of money see us. We can name you terms which are unequaled by any other company in Coshocton. Write or phone and our agent will call.

PEOPLE'S FINANCE CO.
Room 3 Memorial Bldg., Zanesville, O.

THAT AWFUL BACKACHE

Cured by Lydia E. Pinkham's Vegetable Compound

Morton's Gap, Kentucky.—"I suffered two years with female disorders, my health was very bad and I had a continual backache which was simply awful. I could not stand on my feet long enough to cook a meal's victuals without my back nearly killing me, and I would have such dragging sensations I could hardly bear it. I had soreness in each side, could not stand tight clothing, and was irregular. I was completely run down. On advice I took Lydia E. Pinkham's Vegetable Compound and Liver Pills and am enjoying good health. It is now more than two years and I have not had an ache or pain since I do all my own work, washing and everything, and never have the backache any more. I think your medicine is grand and I praise it to all my neighbors. If you think my testimony will help others you may publish it."—Mrs. OLLIE WOODALL, Morton's Gap, Kentucky.

Backache is a symptom of organic weakness or derangement. If you have backache don't neglect it. To get permanent relief you must reach the root of the trouble. Nothing we know of will do this so surely as Lydia E. Pinkham's Compound.

Write to Mrs. Pinkham, at Lynn, Mass., for special advice. Your letter will be absolutely confidential, and the advice free.

$1.20 a Sack

The price is down but the quality is way up at the top, as every housewife will testify.

MONARCH FLOUR

Is the 20th century combination of good wheat and modern skill. It makes the best bread and cake. We give you quality and low price instead of cheap junk.

Insist Upon Having Monarch.

PARRISH & WRIGHT MEAT MARKET

ALL KINDS OF CHOICE MEATS

We are killing the best class of cattle to be found in this county and can guarantee quality always.

Parrish & Wright
MEAT MARKET
Two doors west of Park Hotel. - - Main Street.

NewspaperARCHIVE®
NewspaperARCHIVE®